

quantum²

Multi-mode travel stroller

lovingly engineered™

CHASSIS & SEAT / CHÂSSIS ET SIÈGE
FAHRGESTELL UND SITZ / CHASIS Y
ASIENTO / TELAIO E SEDILE
PODWOZIE I SIEDZISKO

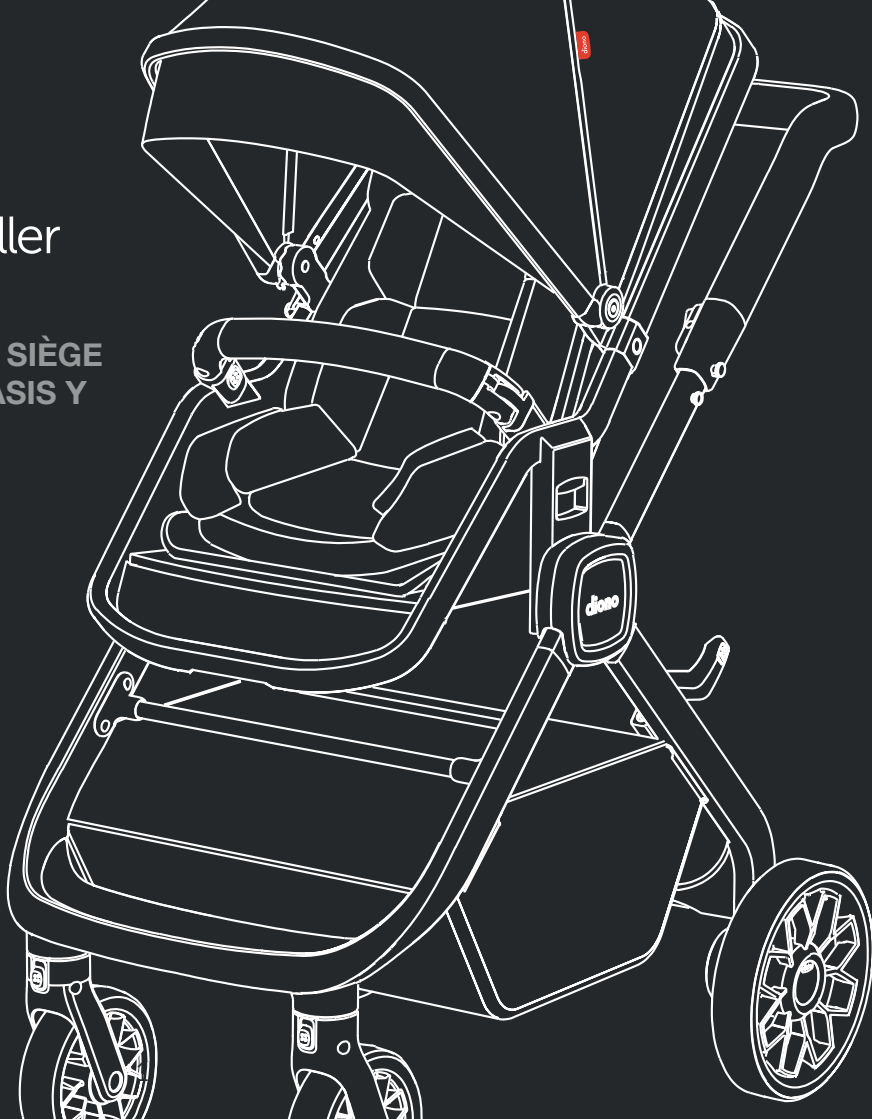

diono

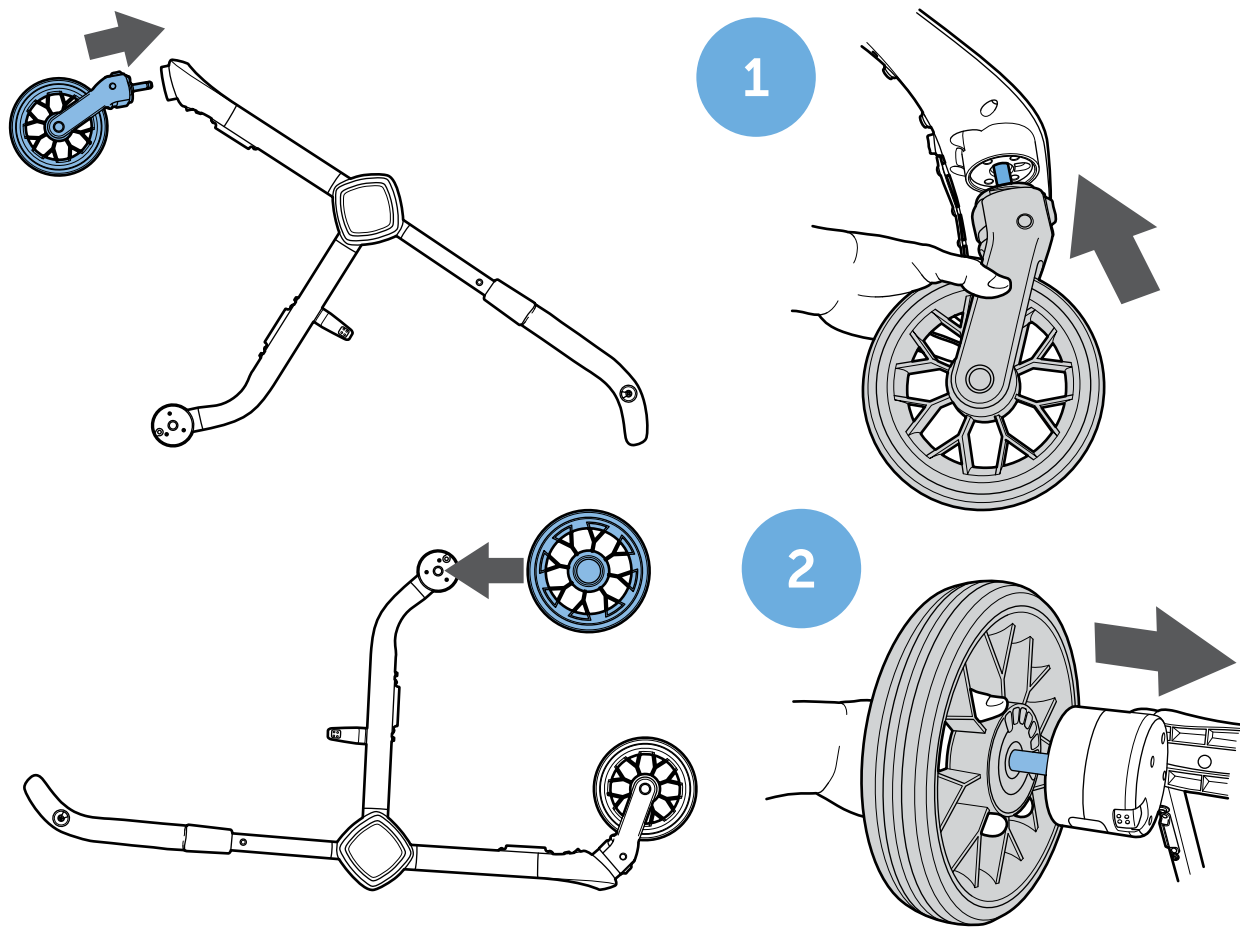
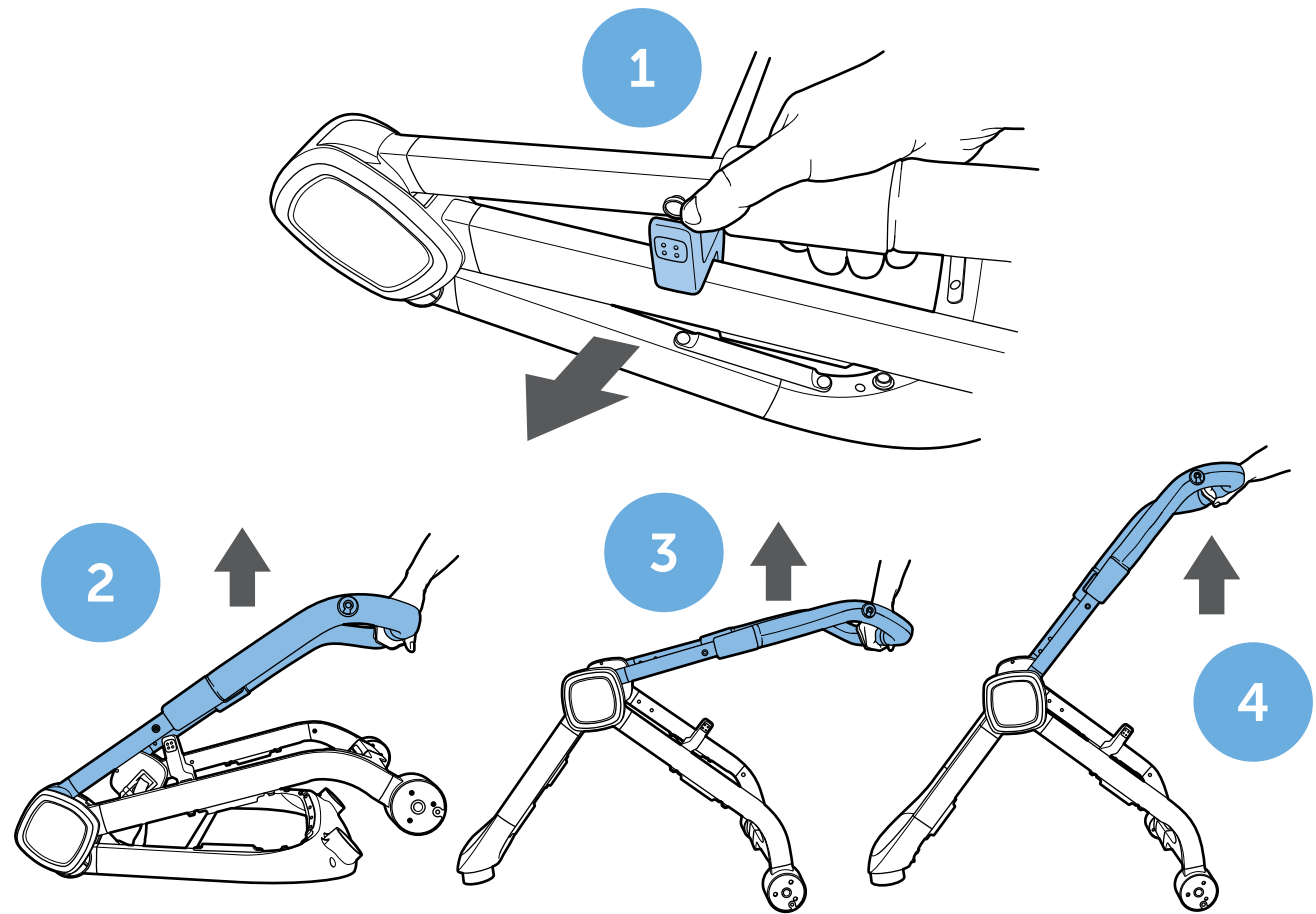

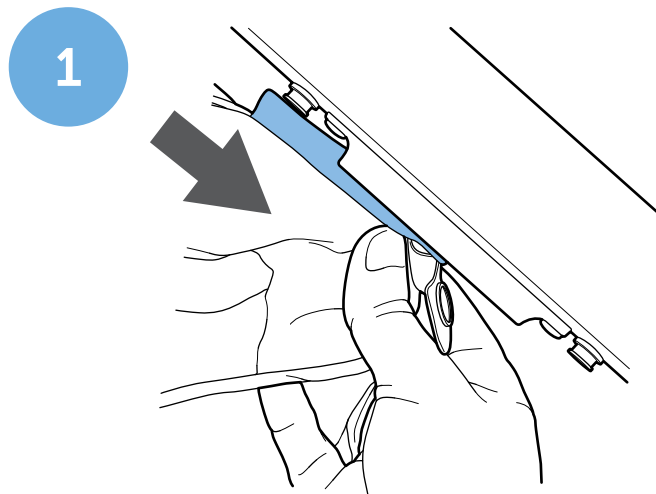
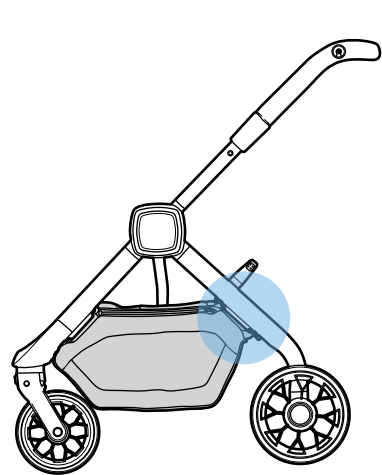
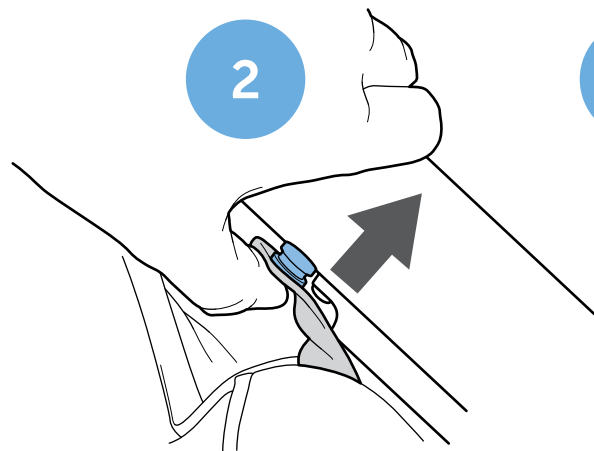
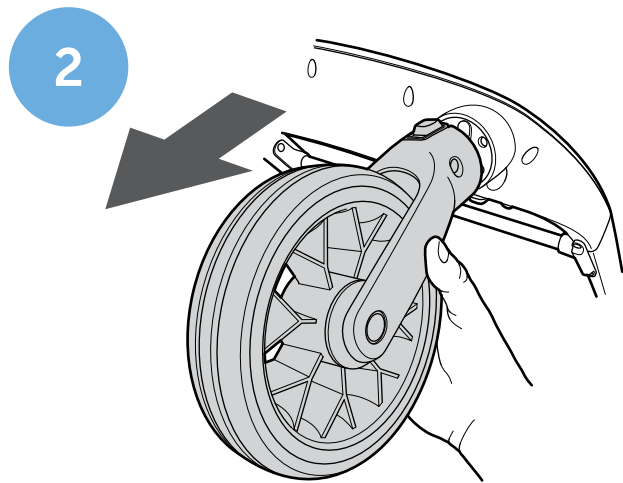
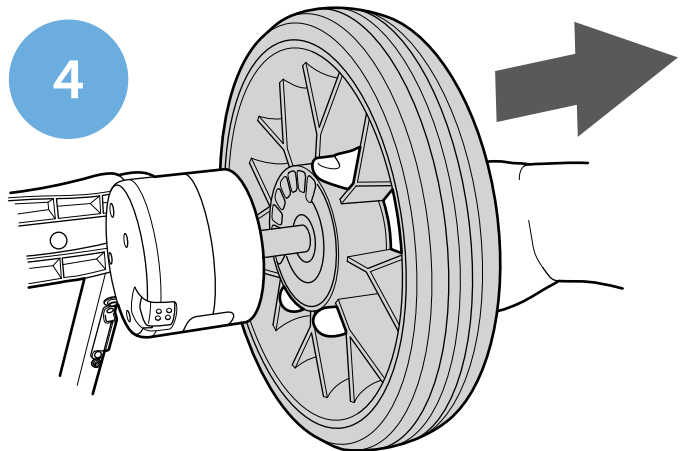
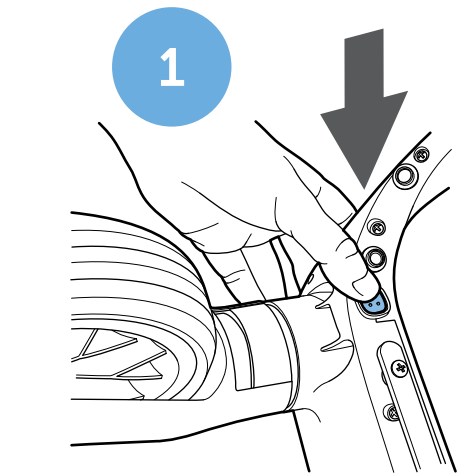
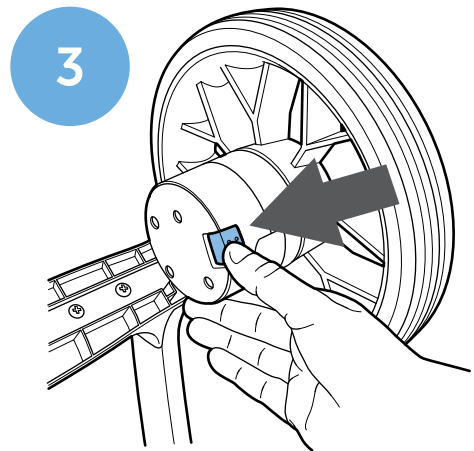

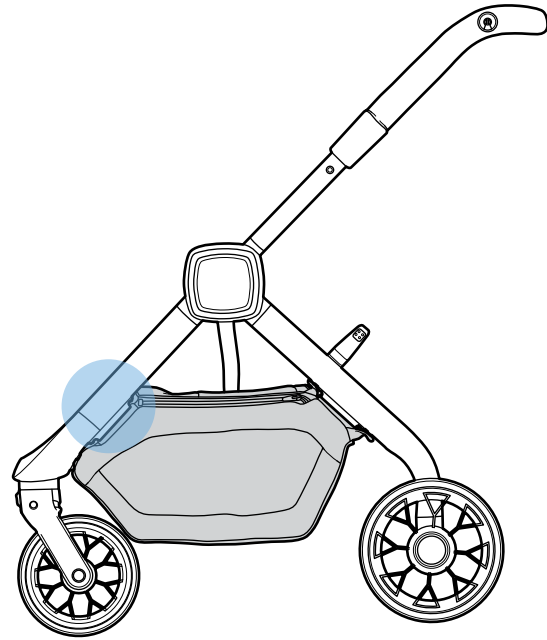

8

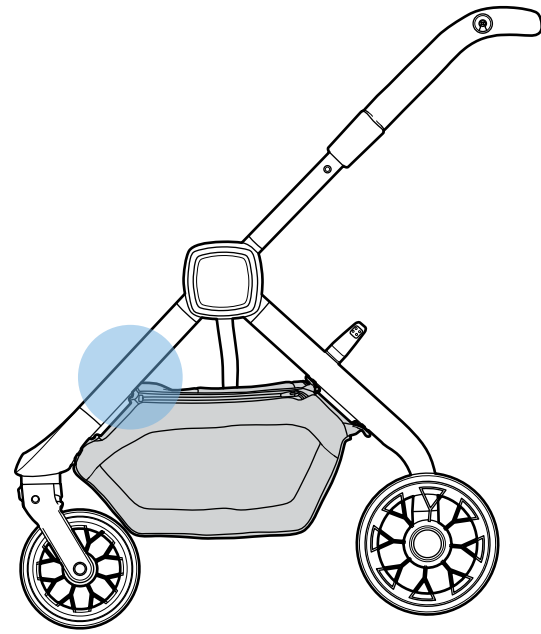
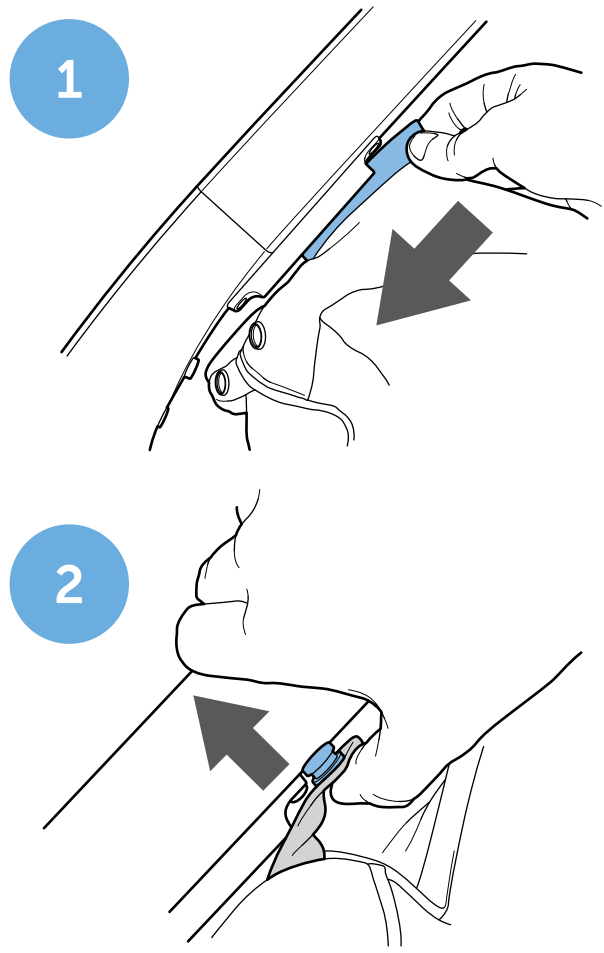

9

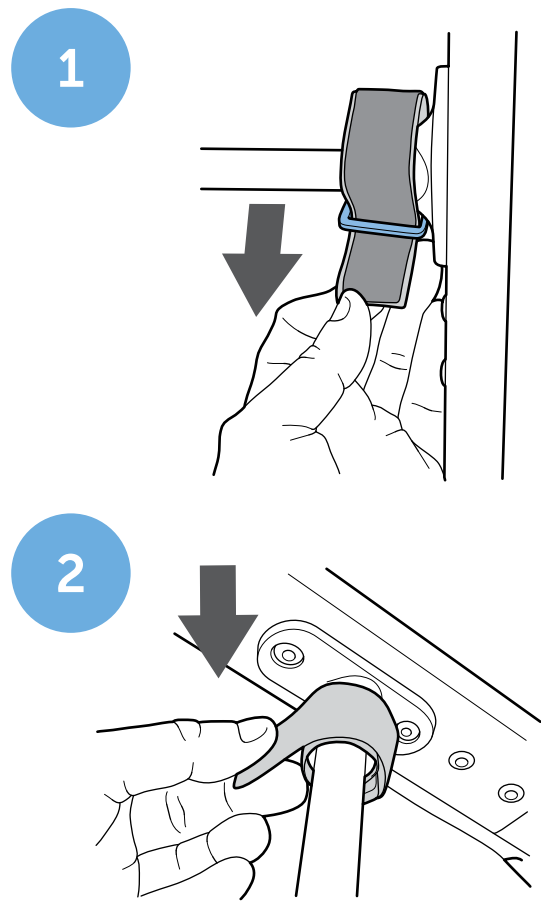

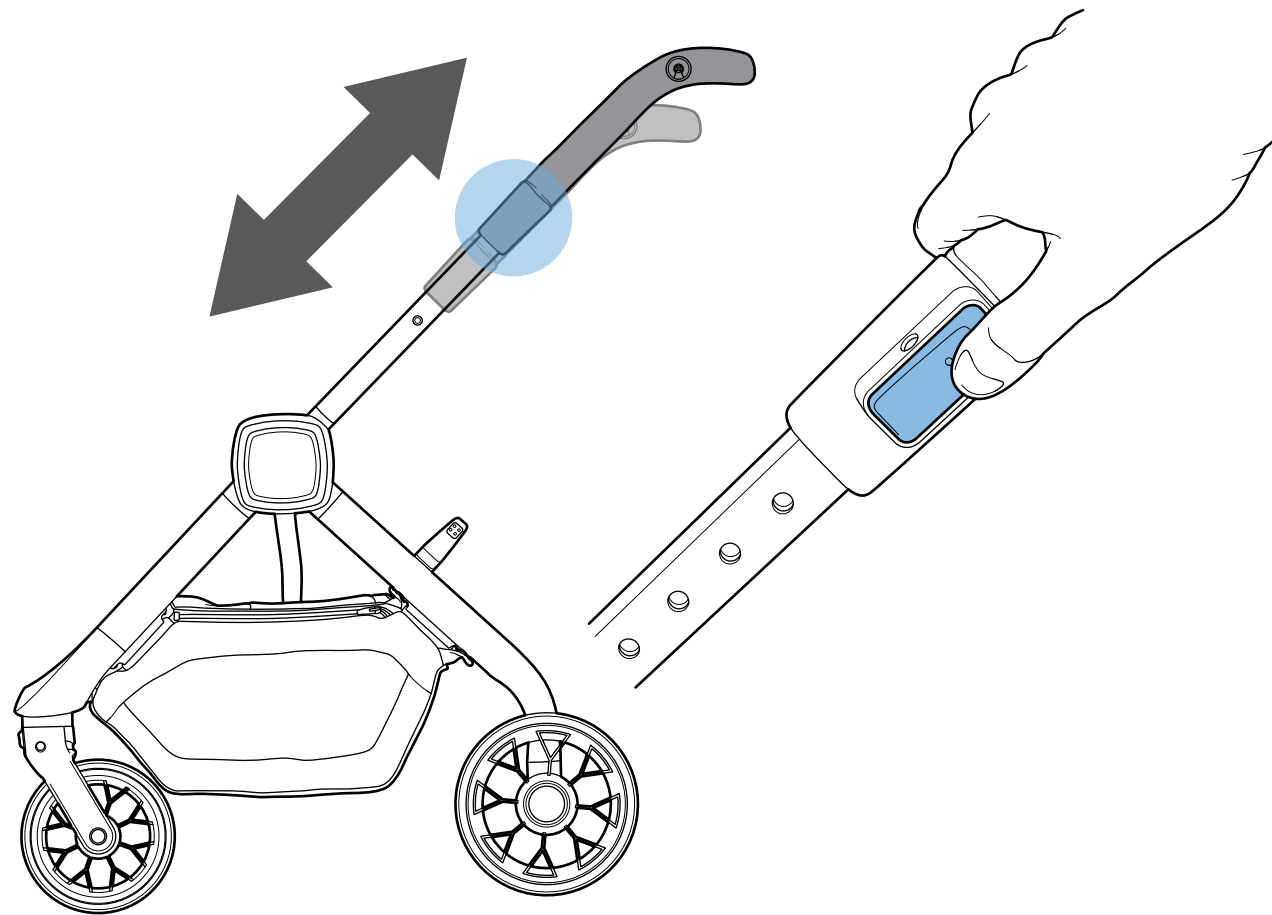
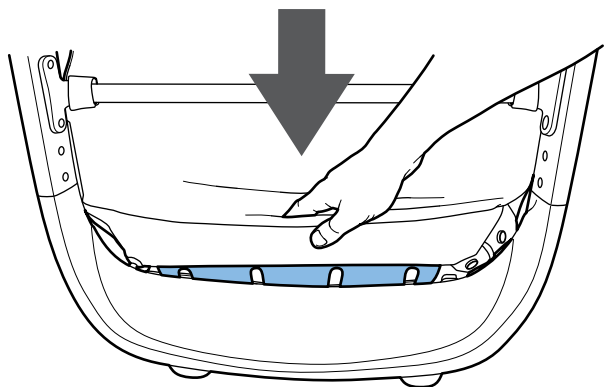
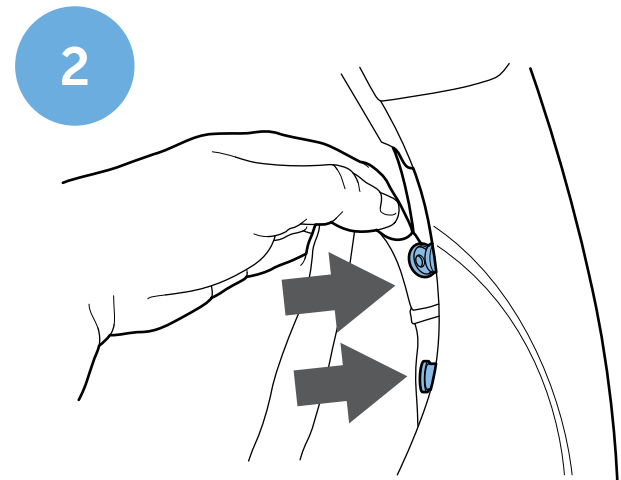
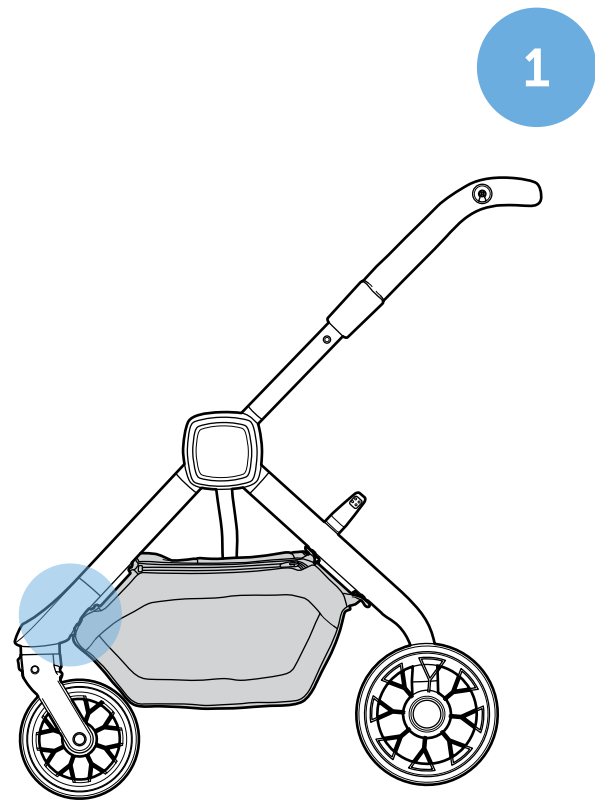

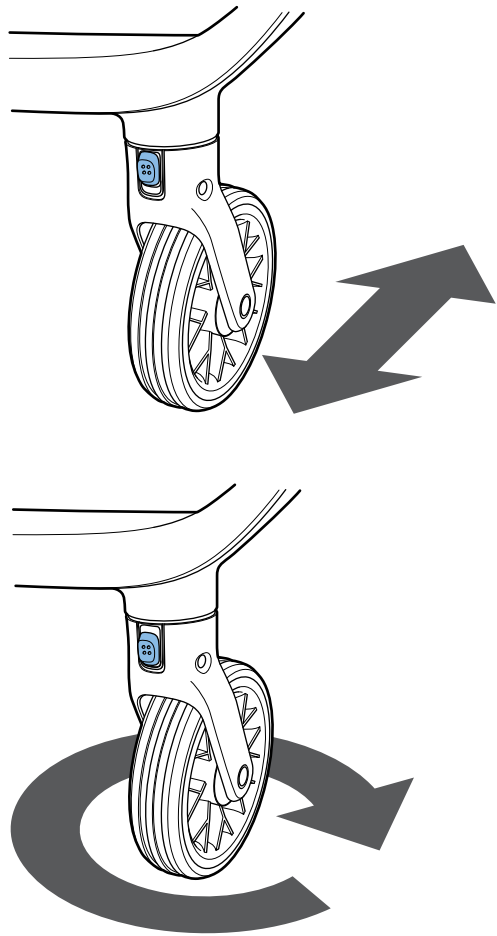

12

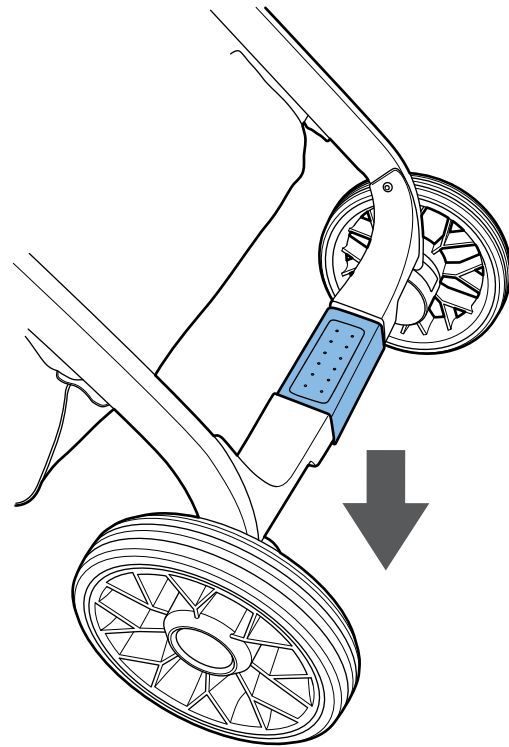
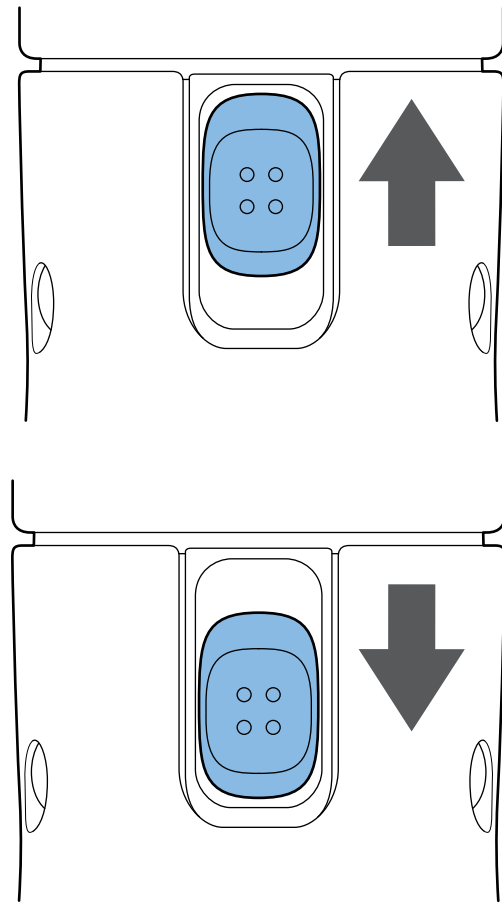

13

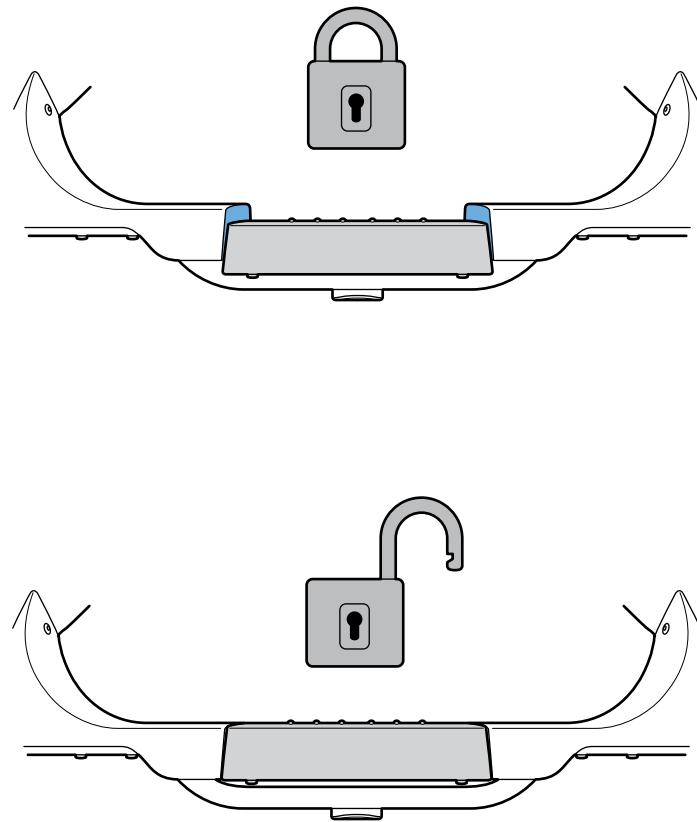

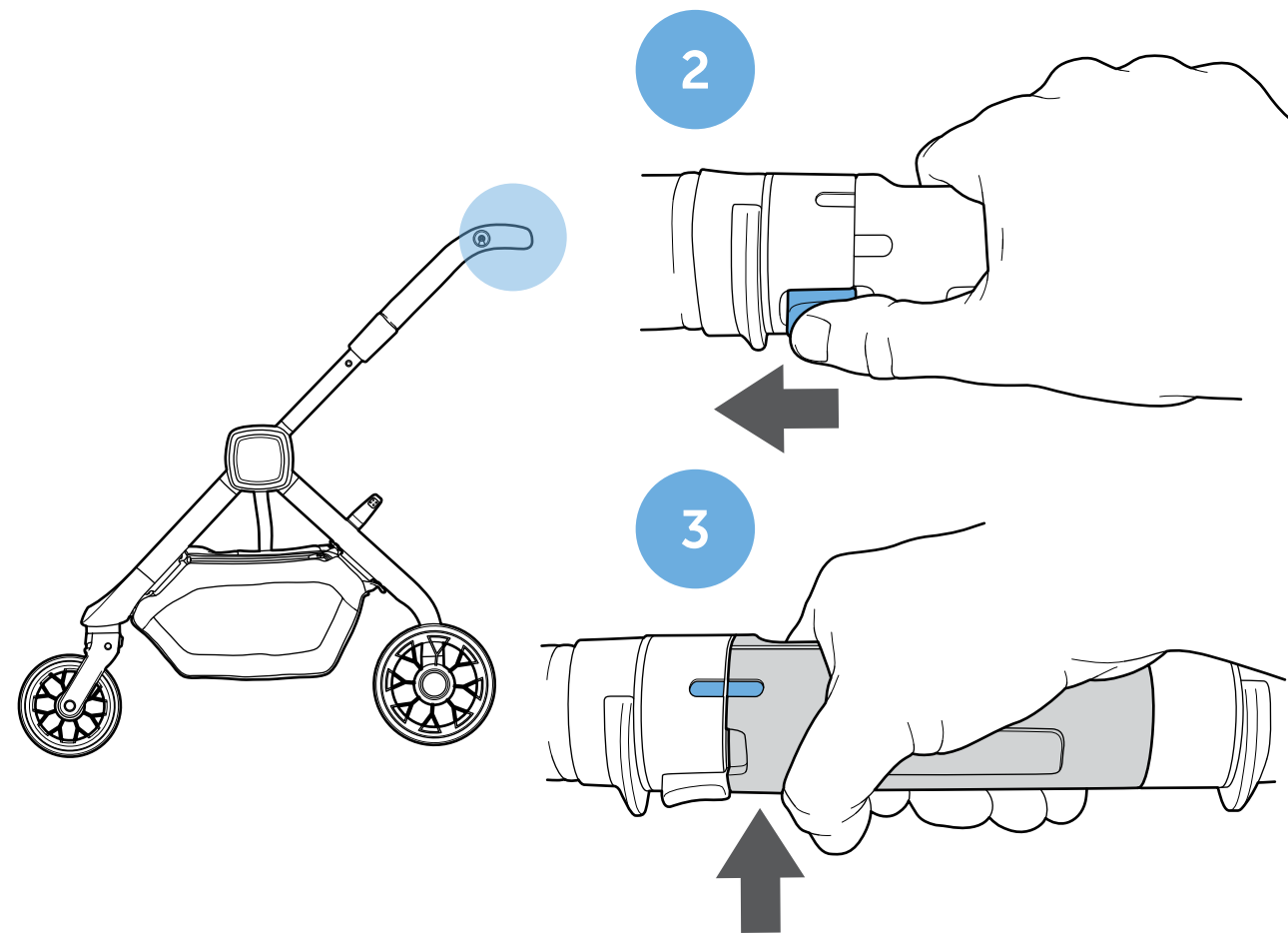
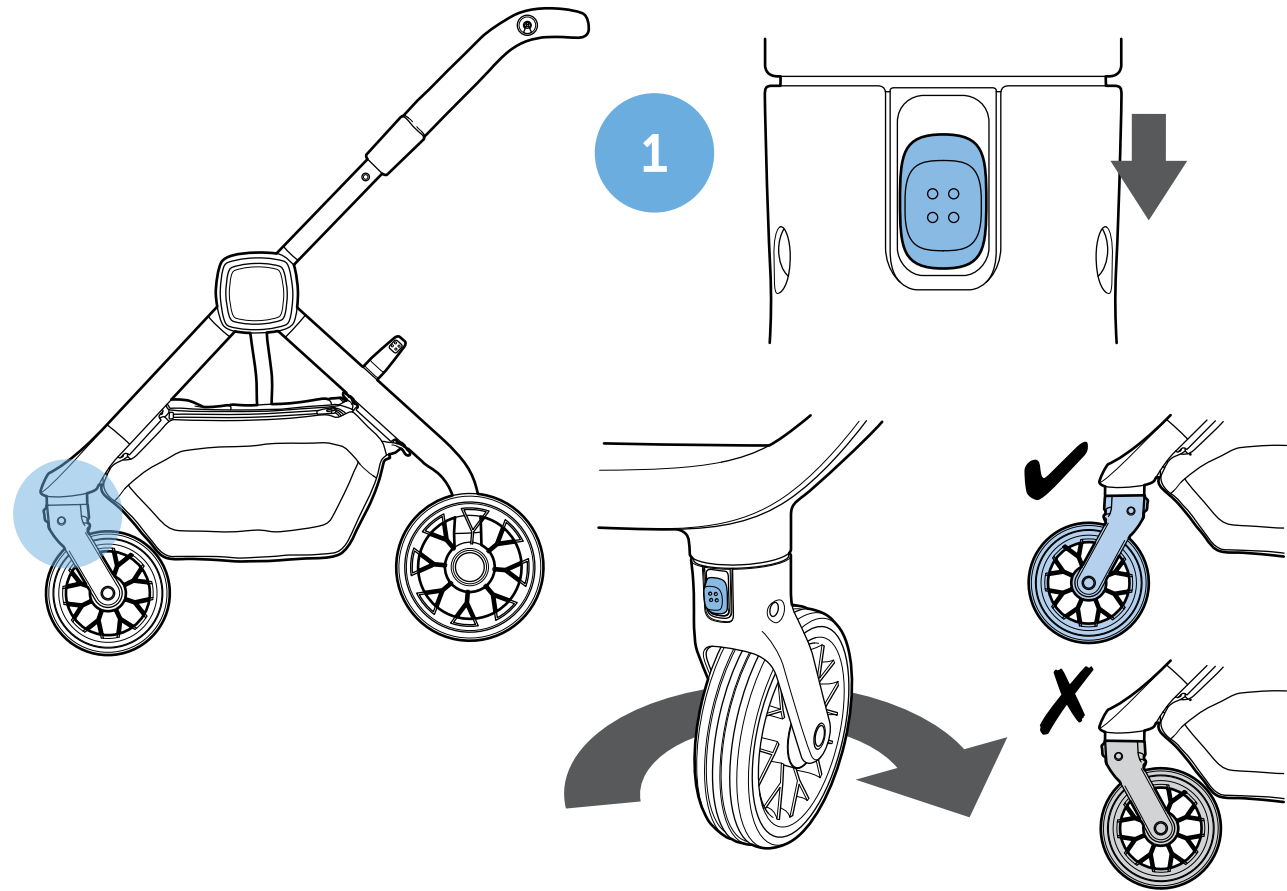

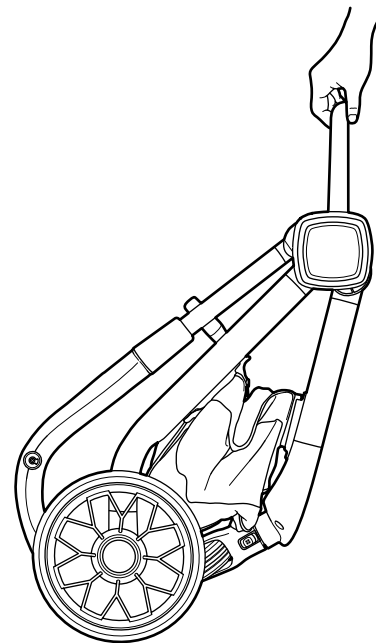
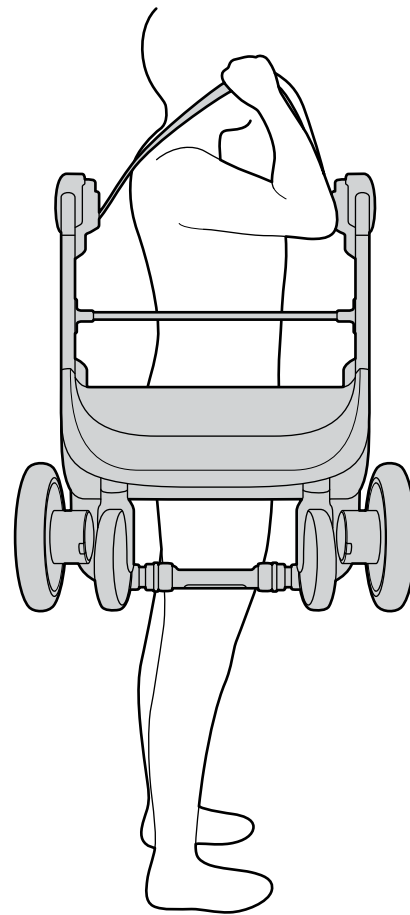
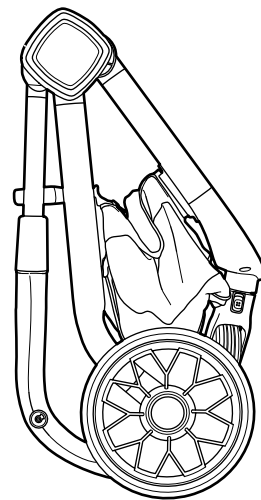
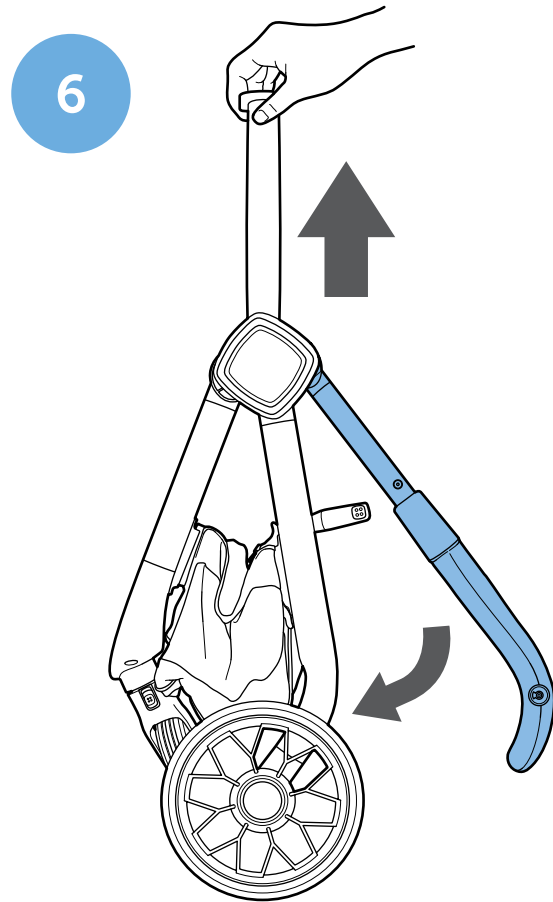
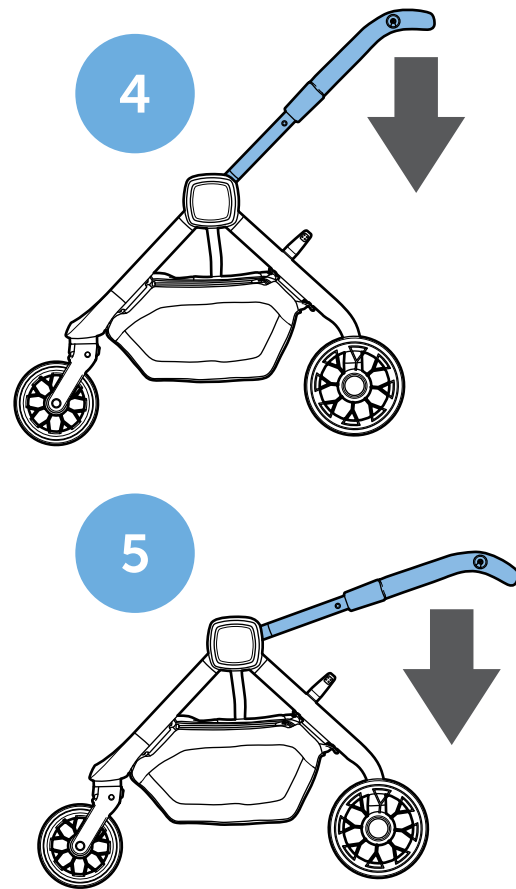

Seat / Siège / Sitz
/ Asiento / Sede /
Siedzenie

Hood / Capuche /
Haube / Capucha /
Cappuccio / Kaptur

Infant Insert / Insertion de bébé / Säuglingseinsatz
/ Infant Insert / Inserto Infantile / Infant Insert

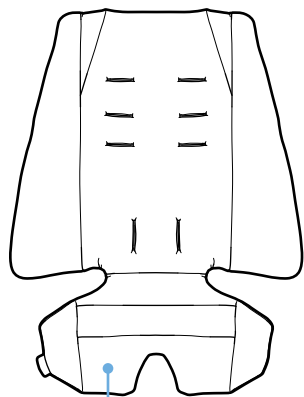
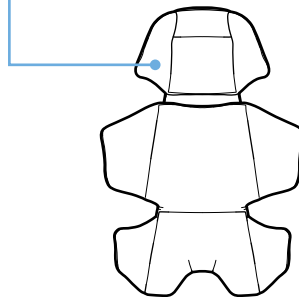
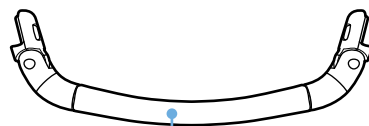
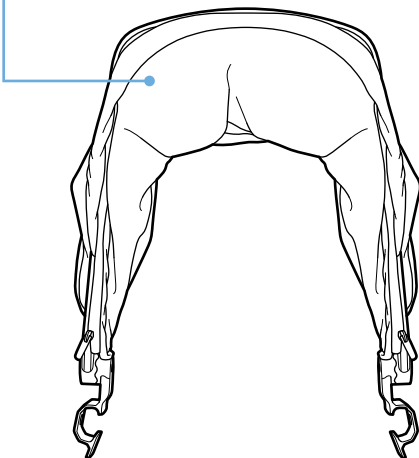
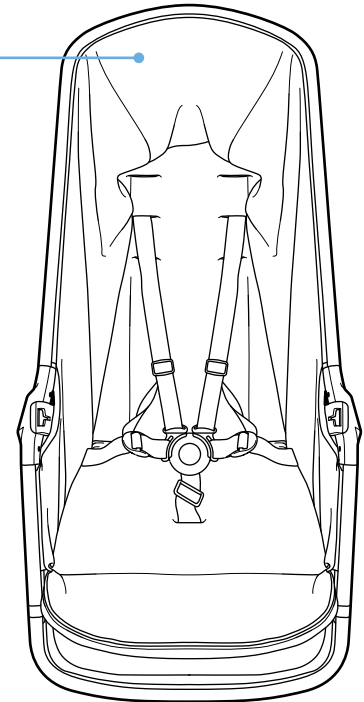

Bumper bar / Pare-chocs /
Stoßstange / Barra para choques /
Barra del paraurti / Pasek zderzaka

Insert / Insérer /
Einfügen / Insertar /
Inserire / Wstawić

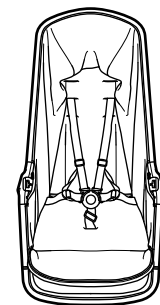

+

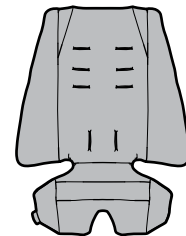

+

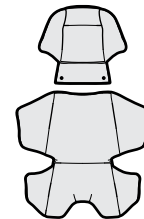

=

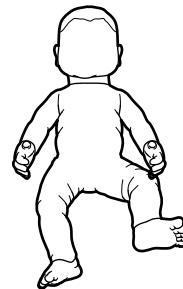

0 ⇨ 3
months / mois
monate / meses
mesi / miesiące

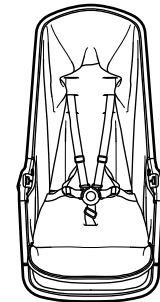

+

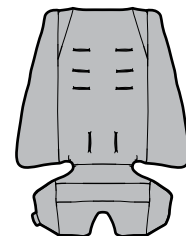

=

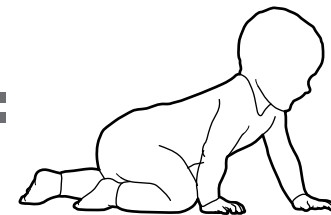

3 ⇨ 4
months / years
mois / années
monate / Jahre
meses / años
mesi / anni
miesiące / lat

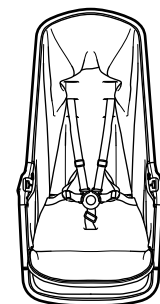

=

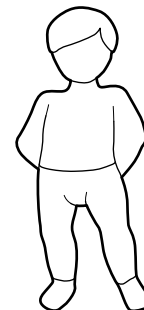

⇨ 4
years / années
Jahre / años
anni / lat

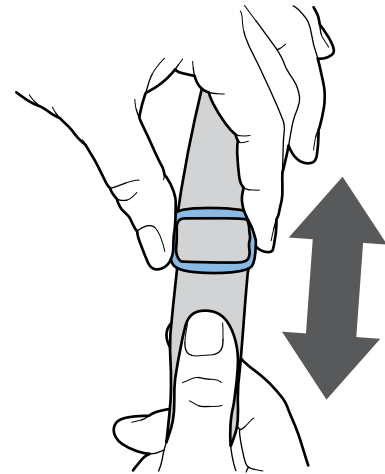
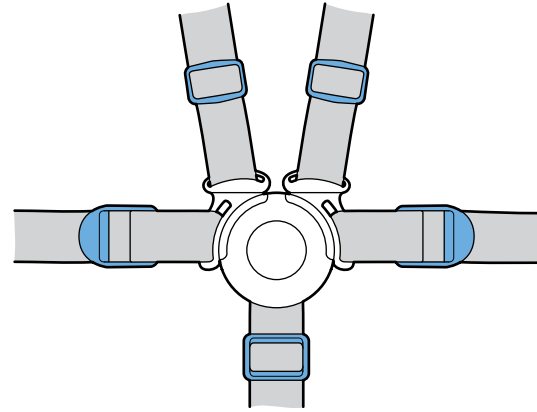
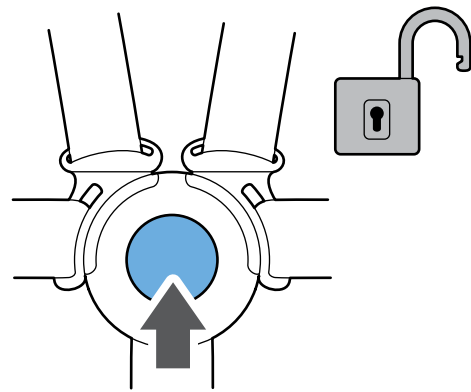
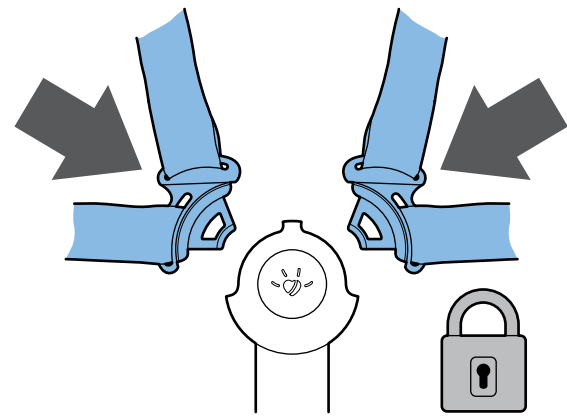

1

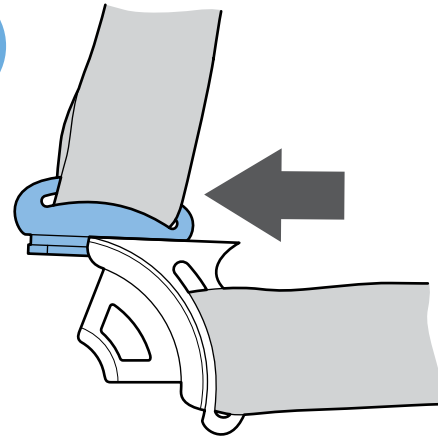

3

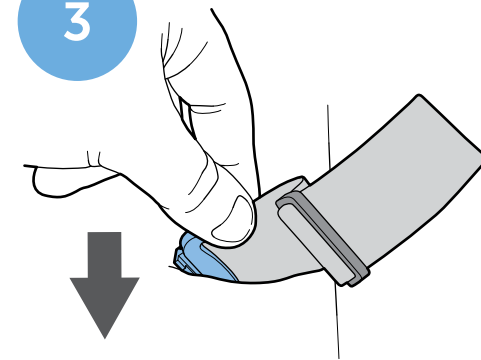

4

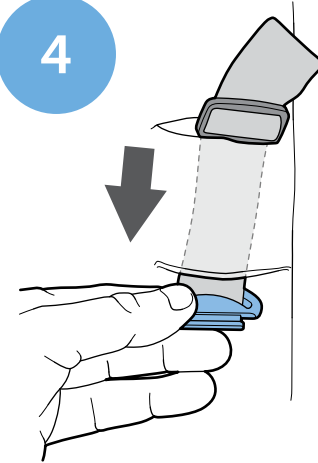

2

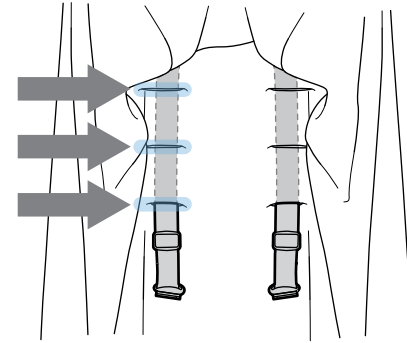

5

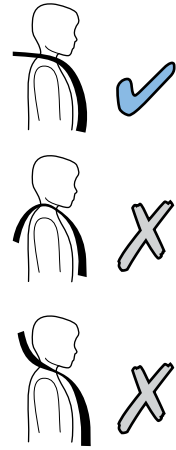
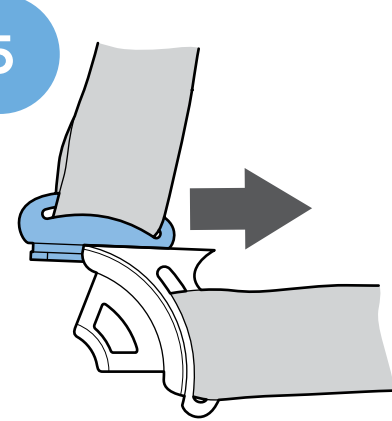

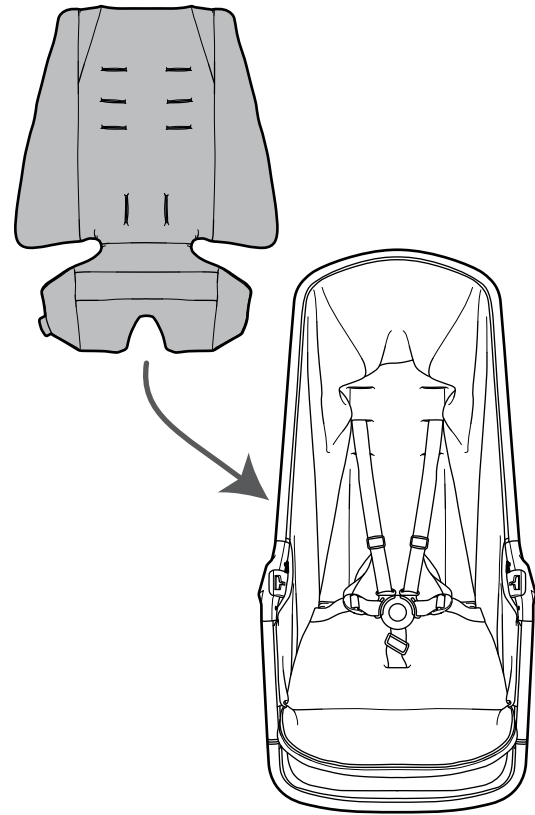

22

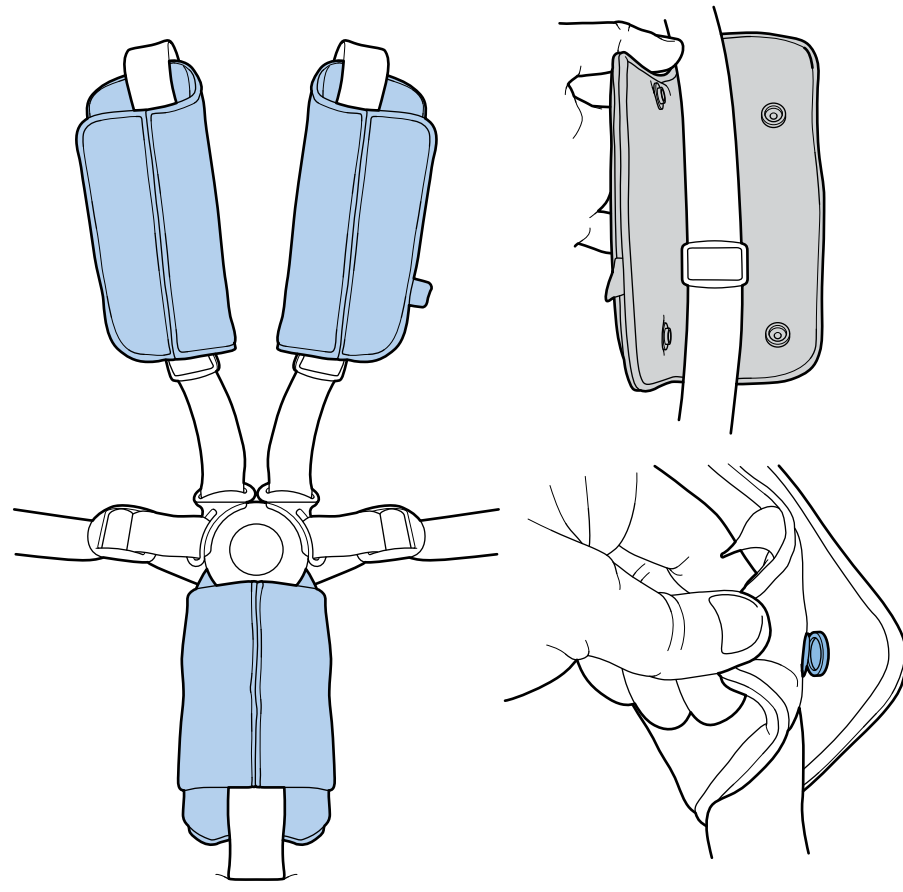
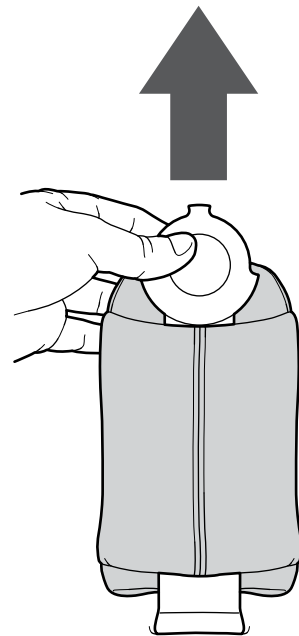
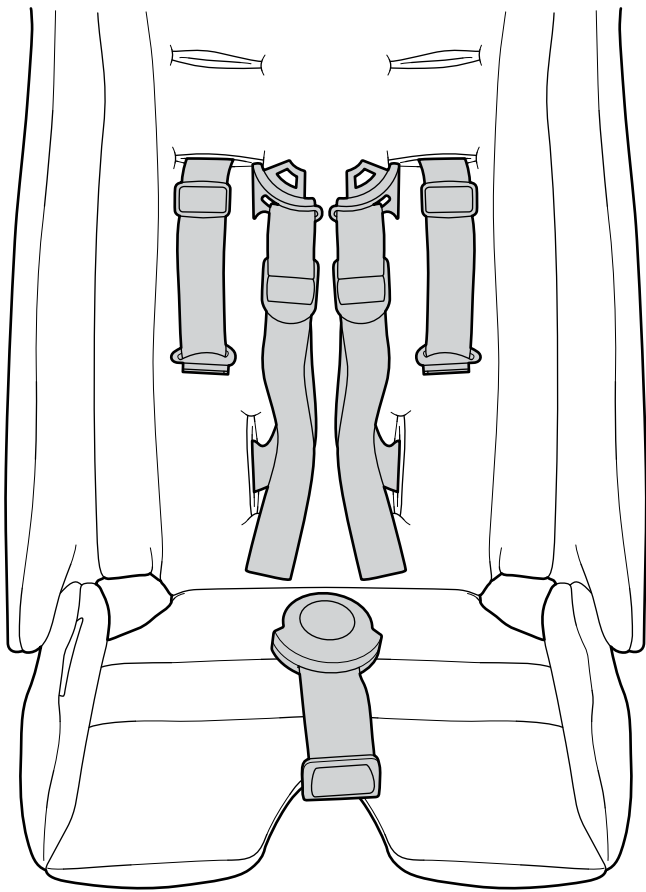

23

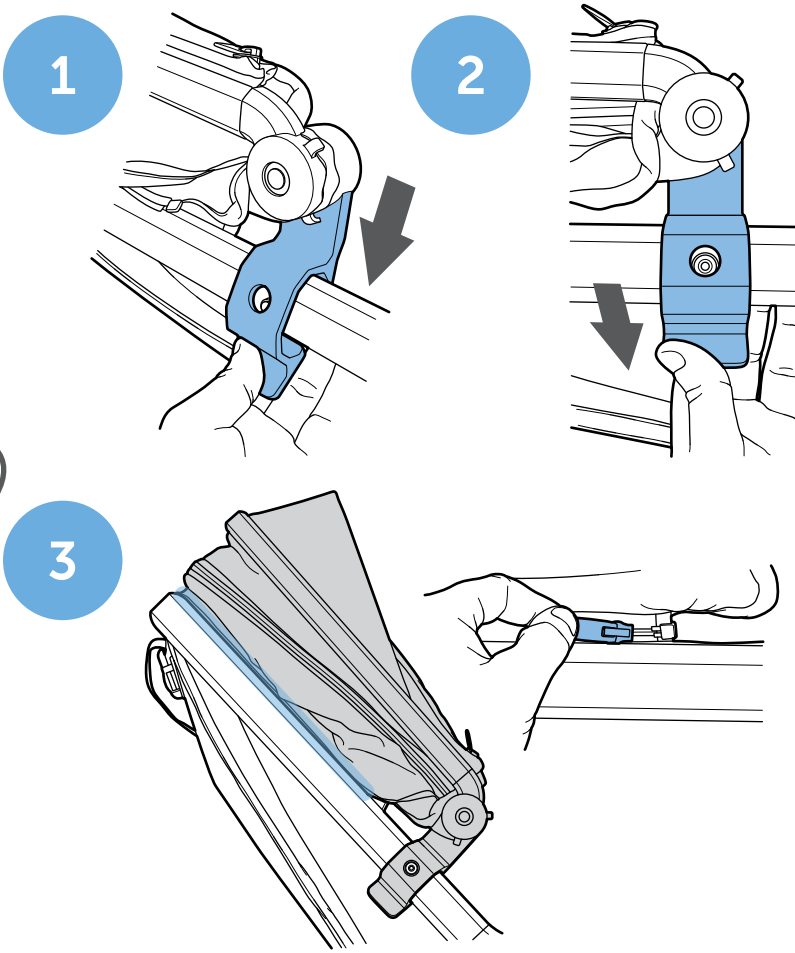
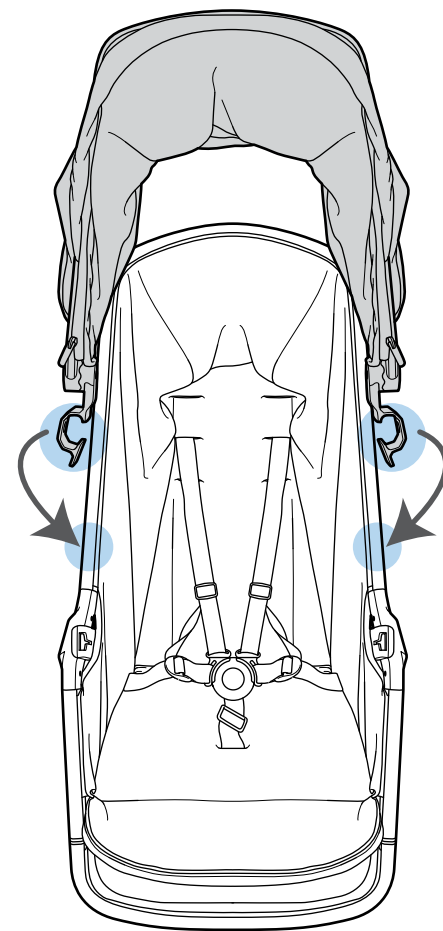
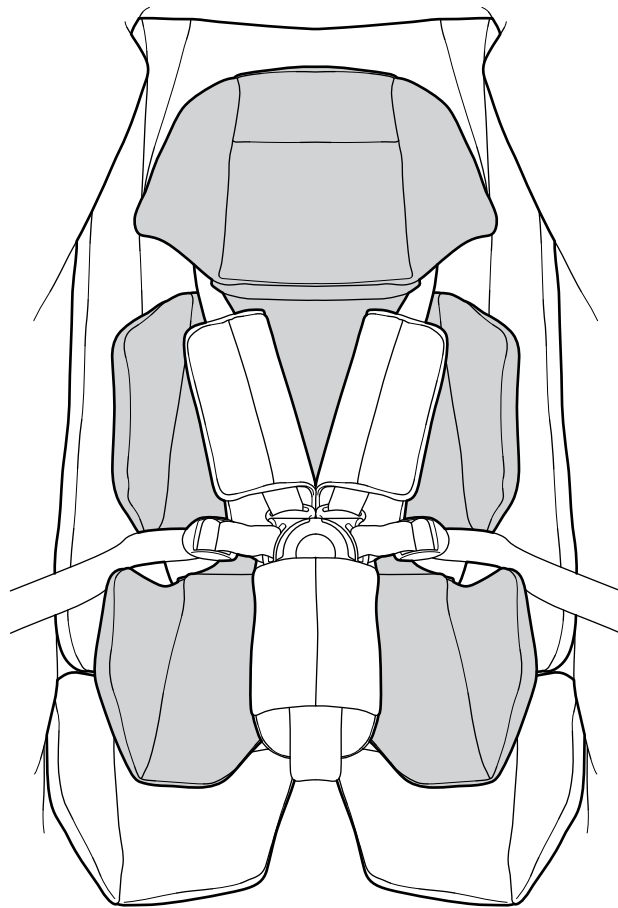
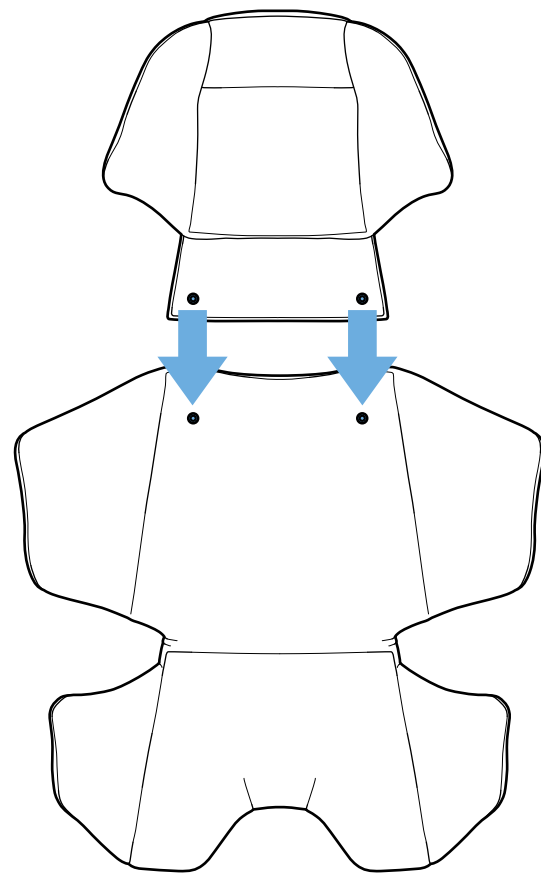

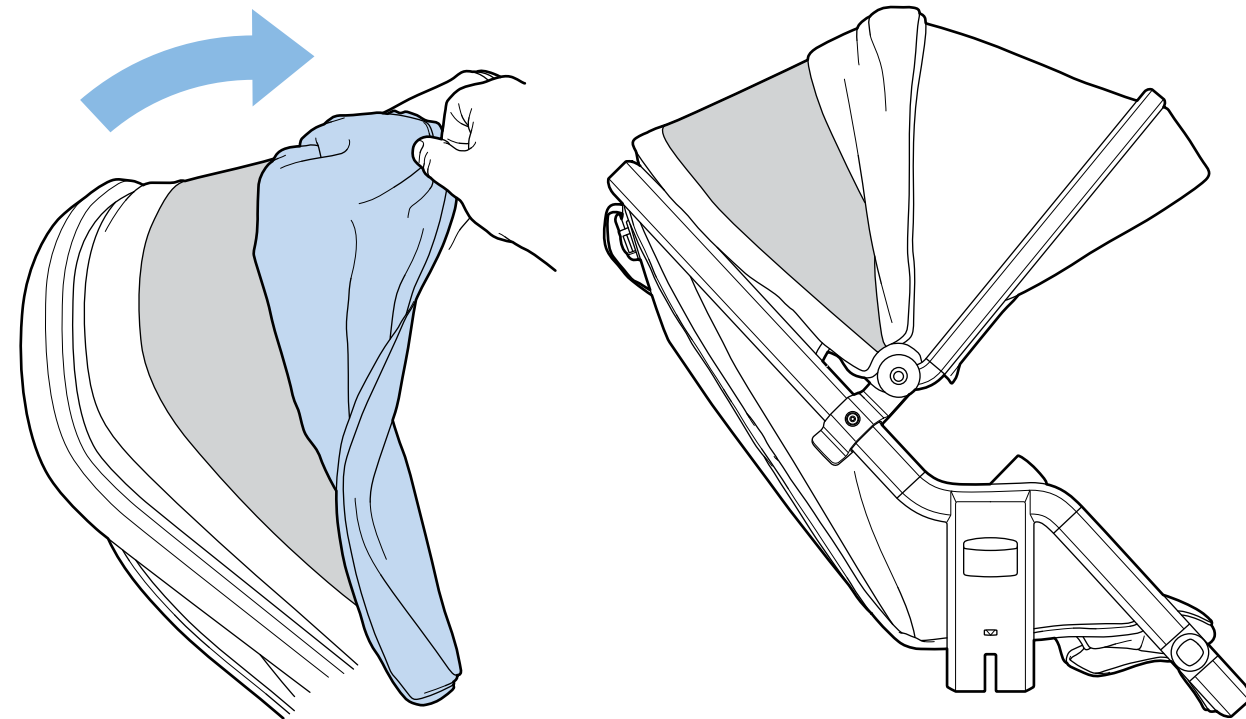
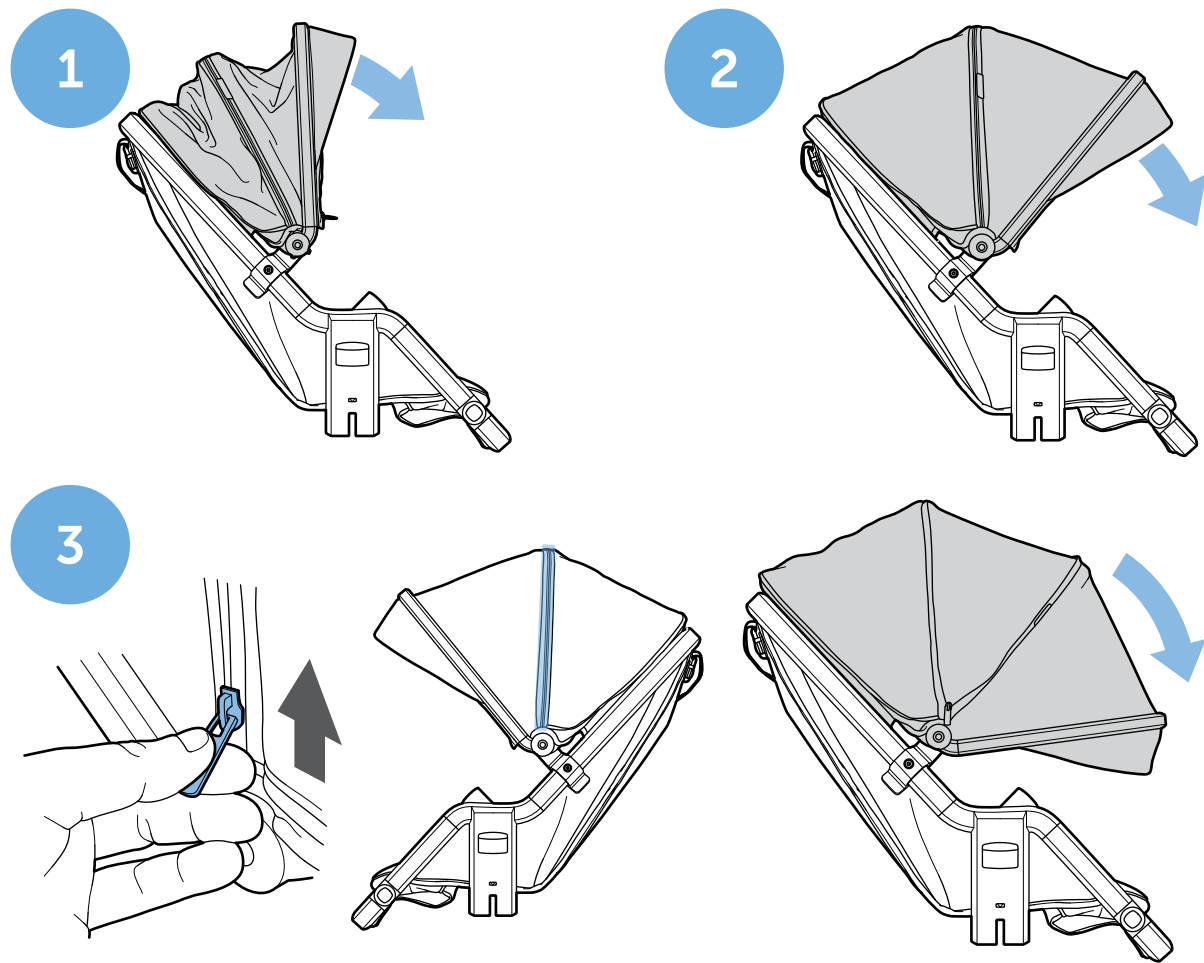

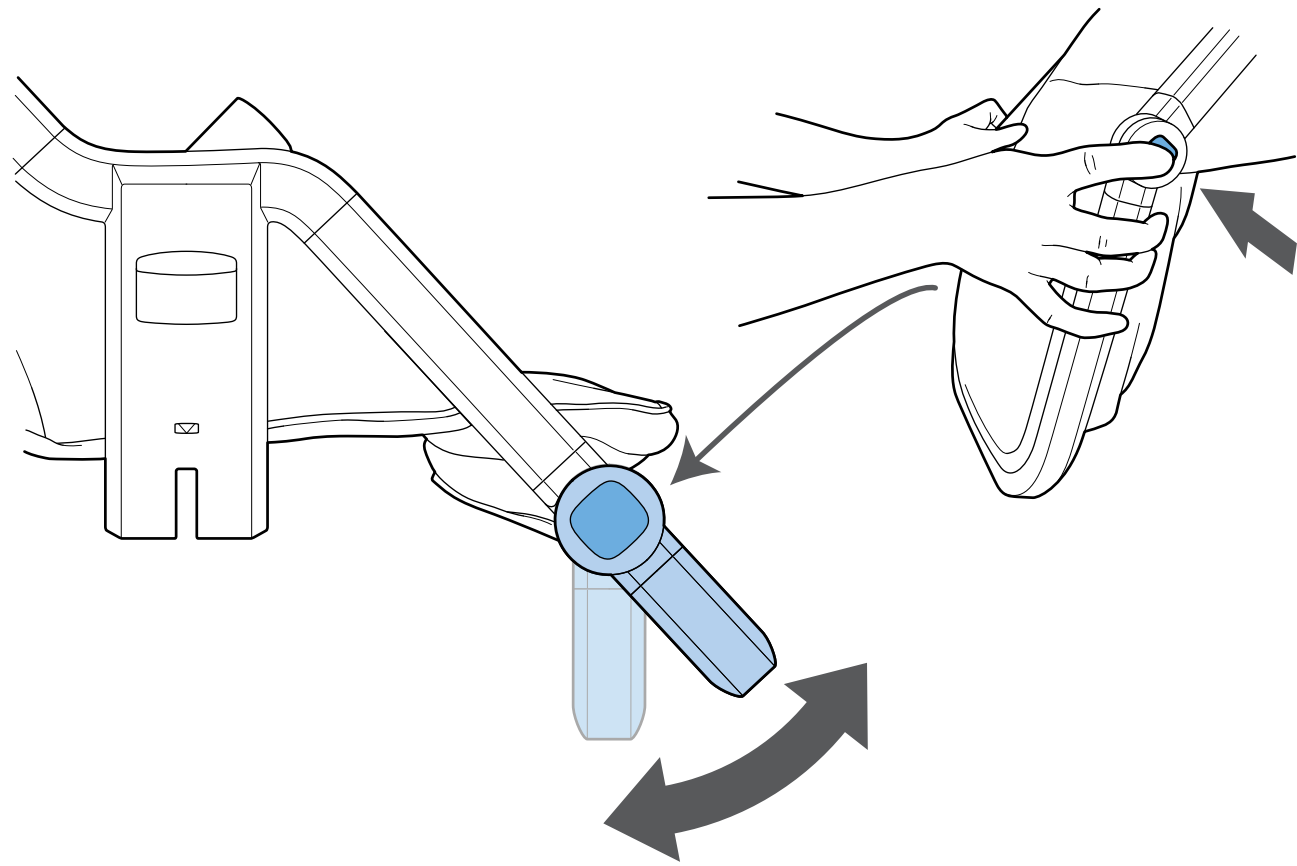

28

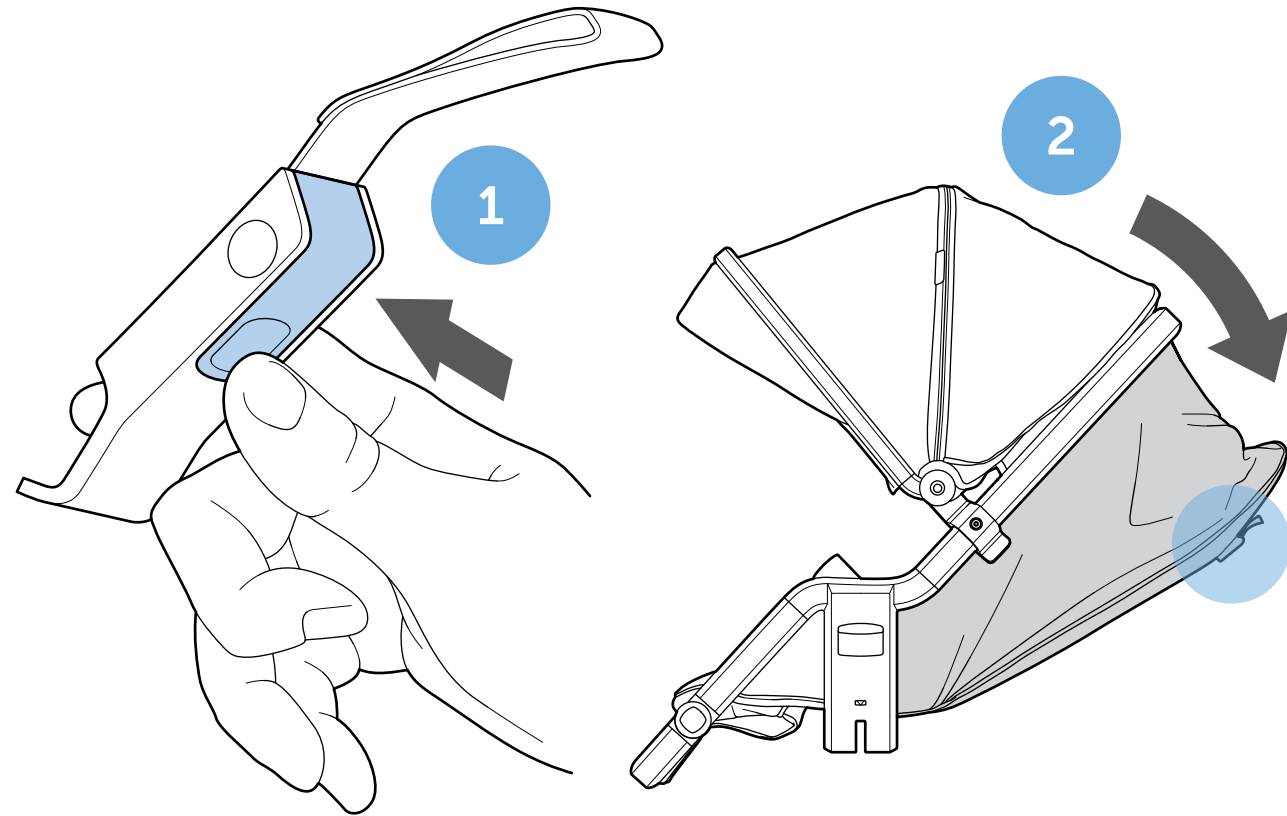

29

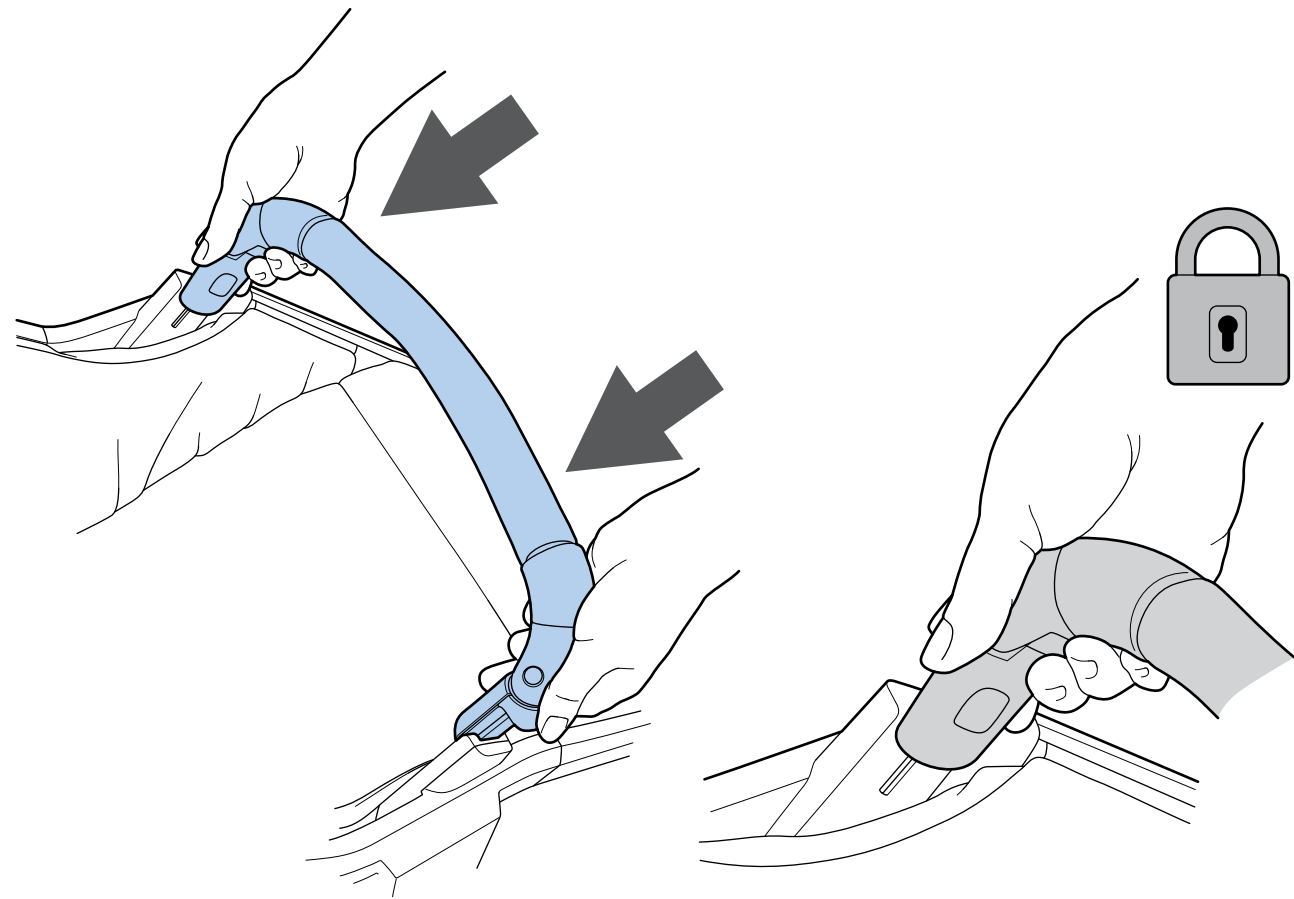
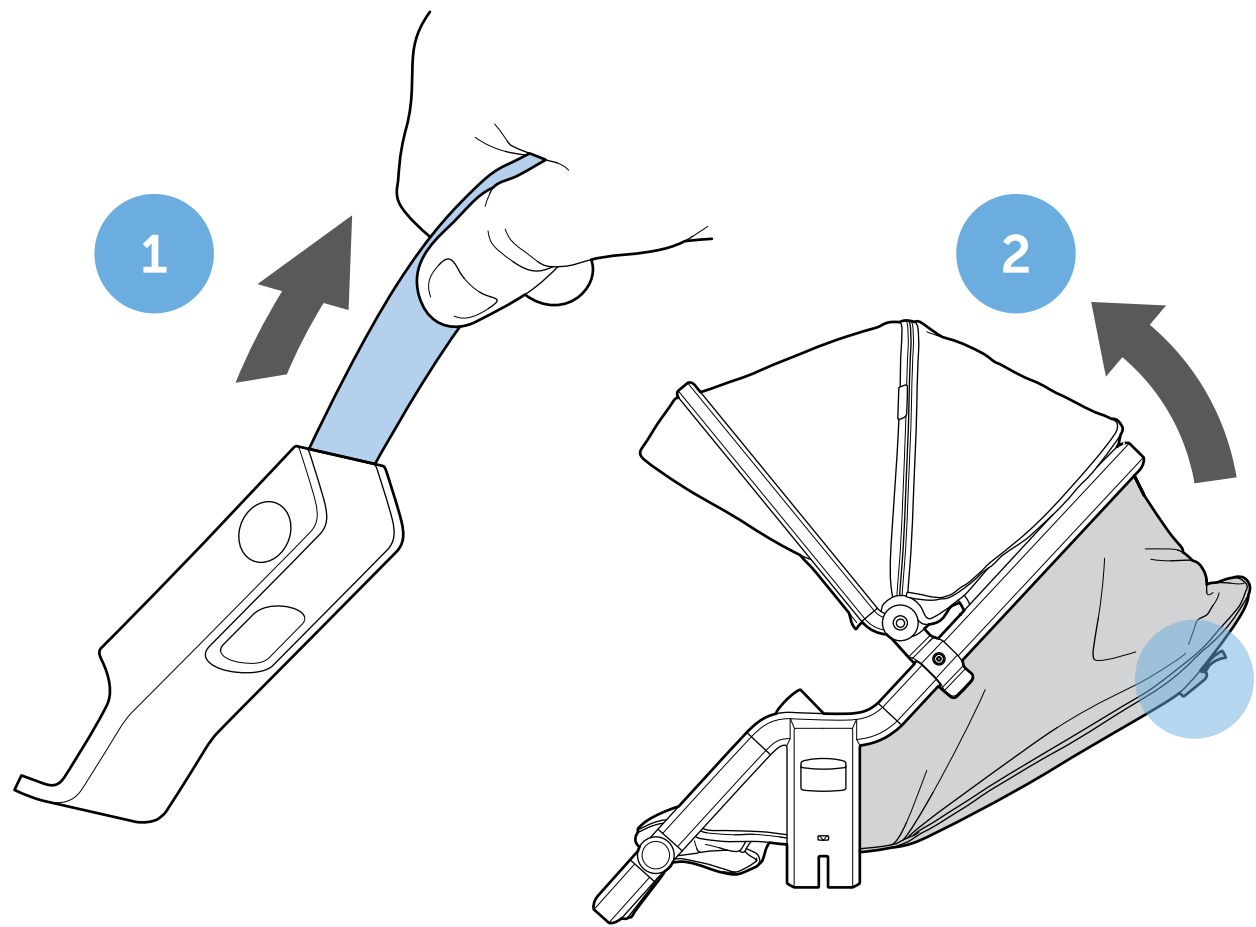

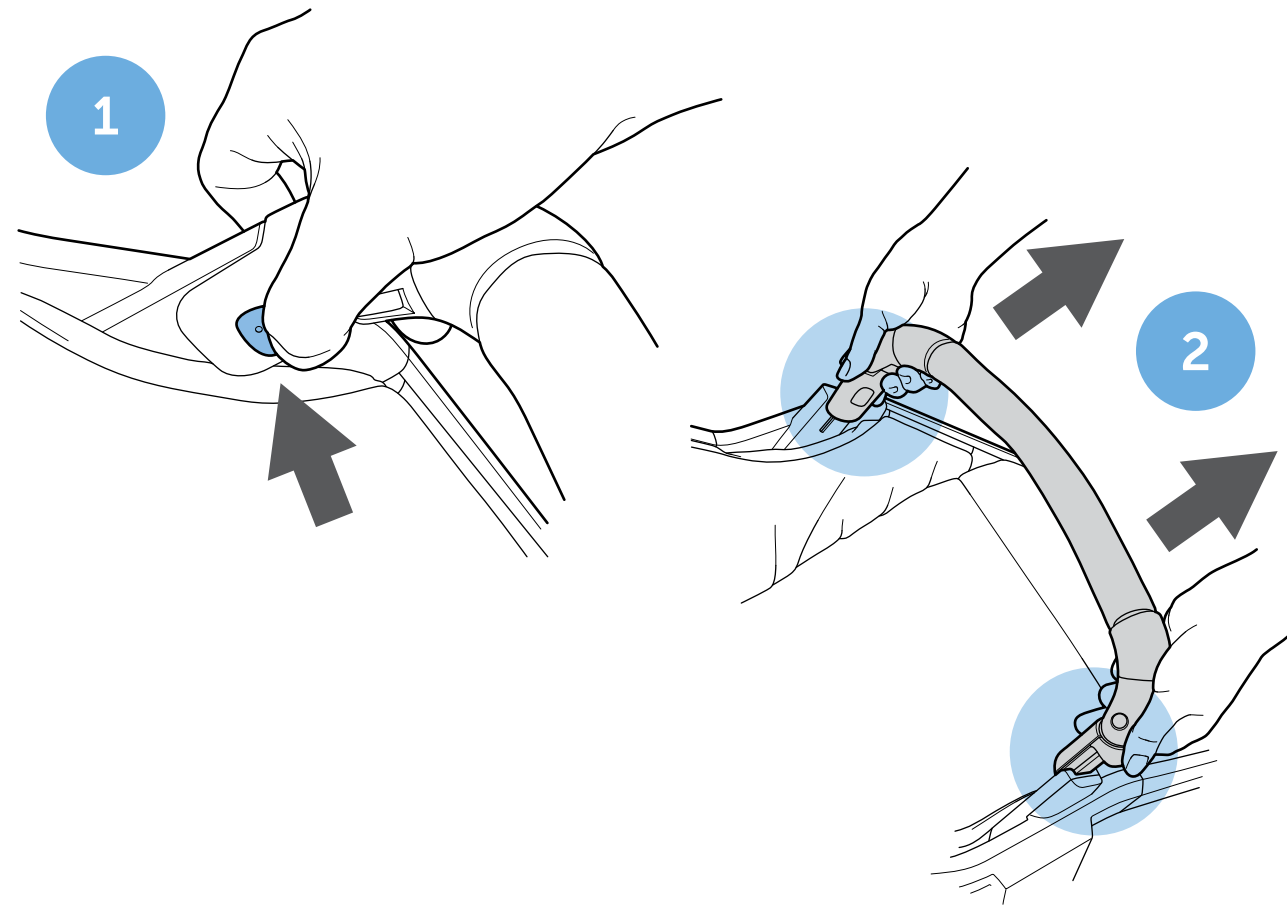

32

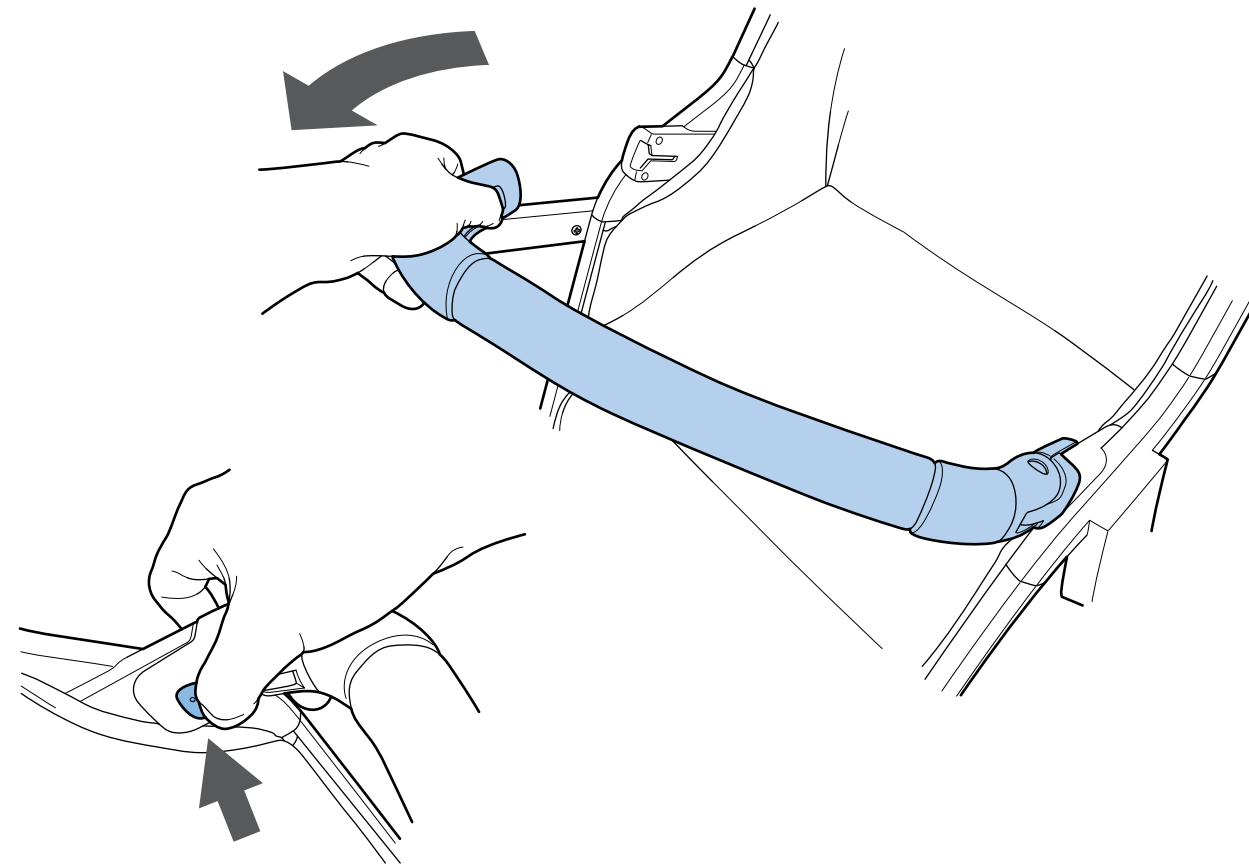

33

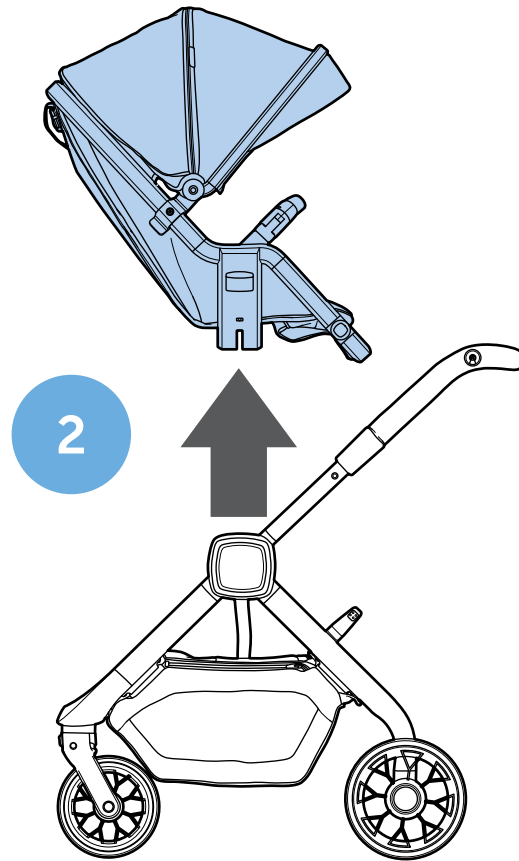
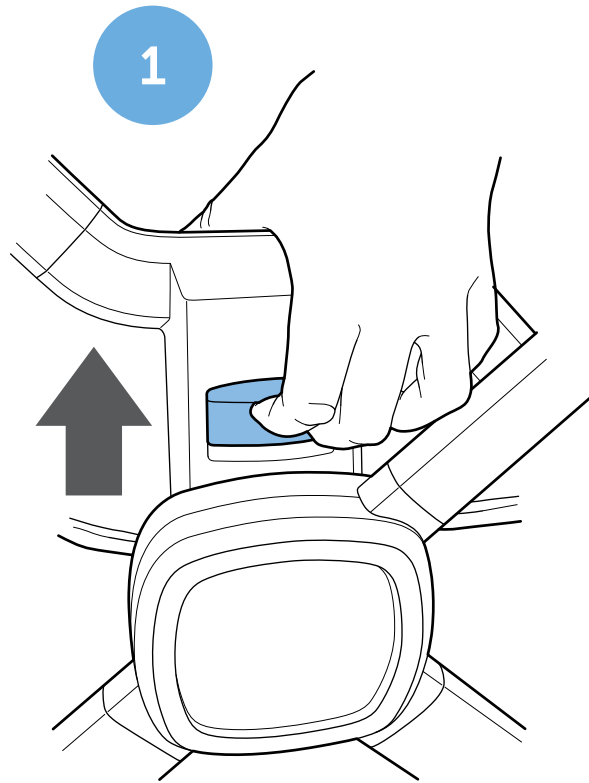
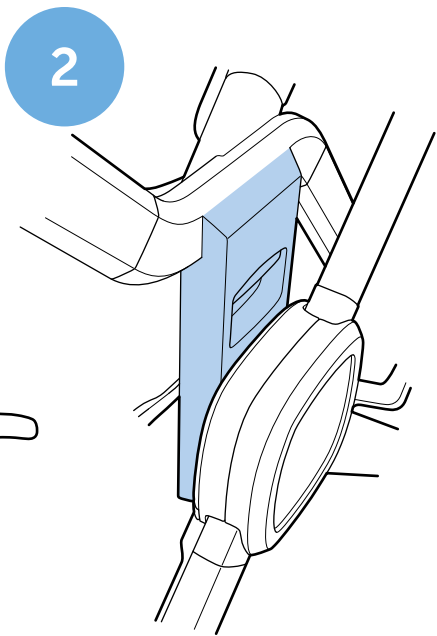
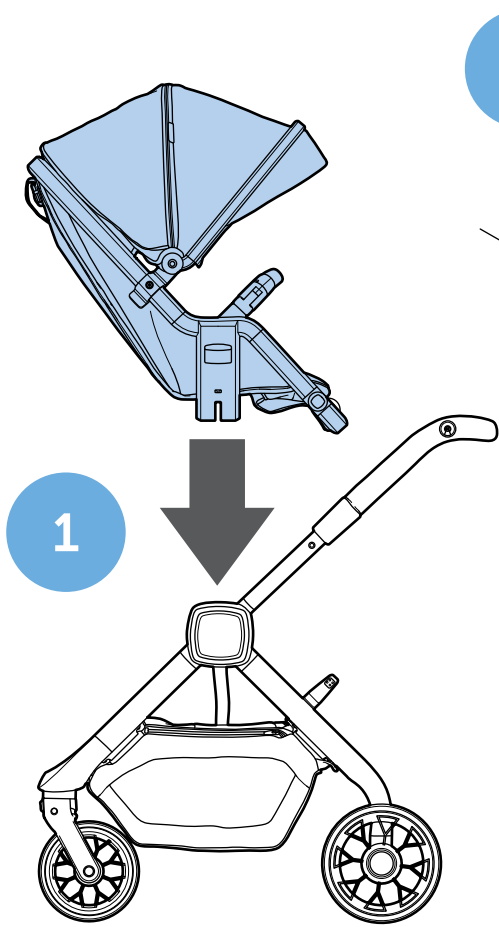
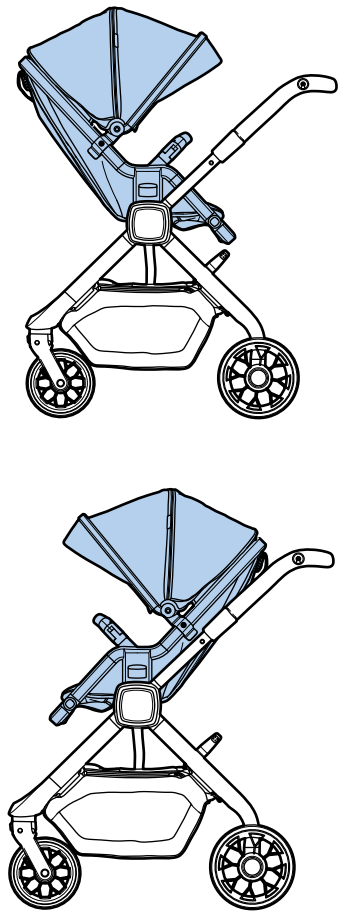

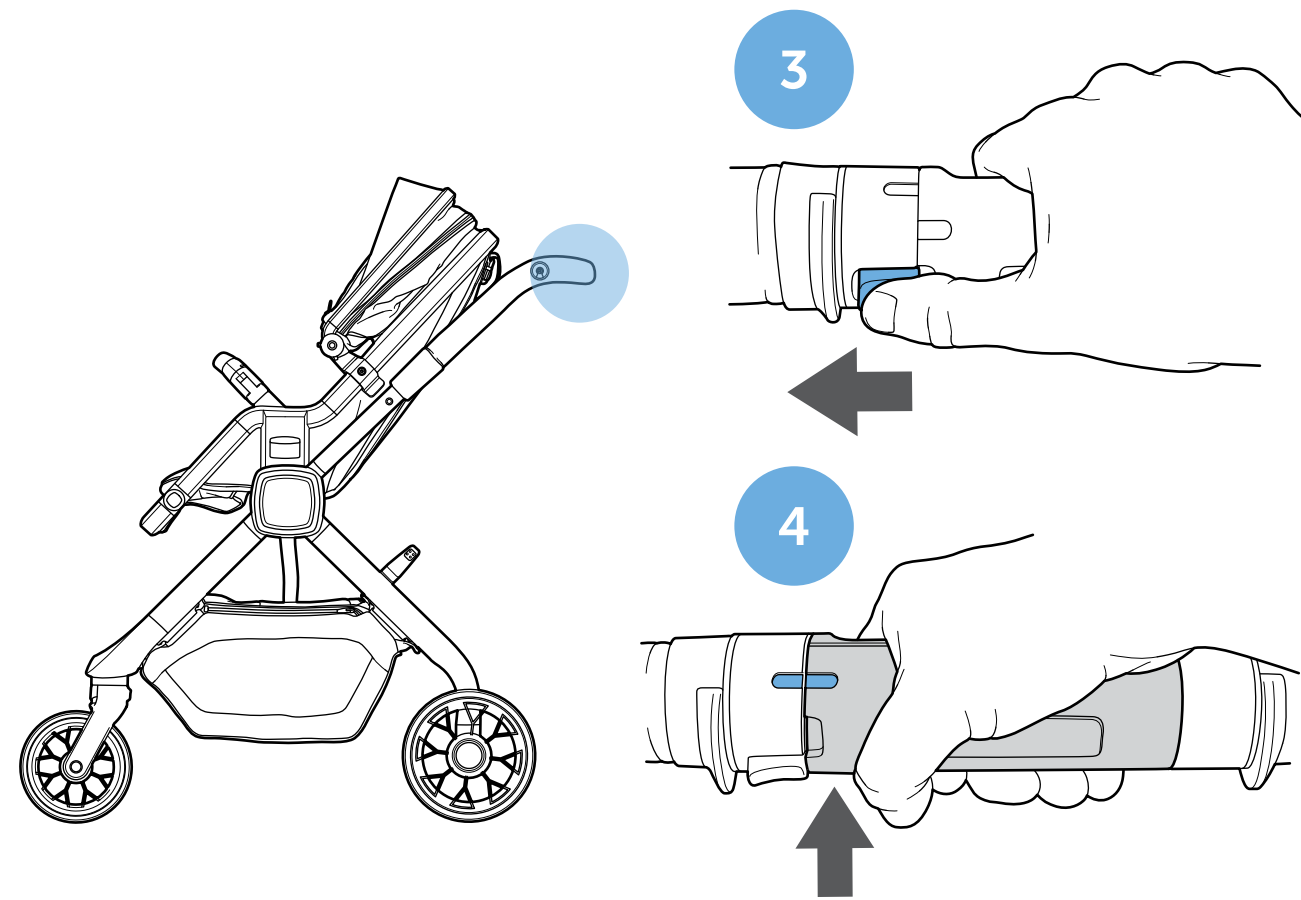
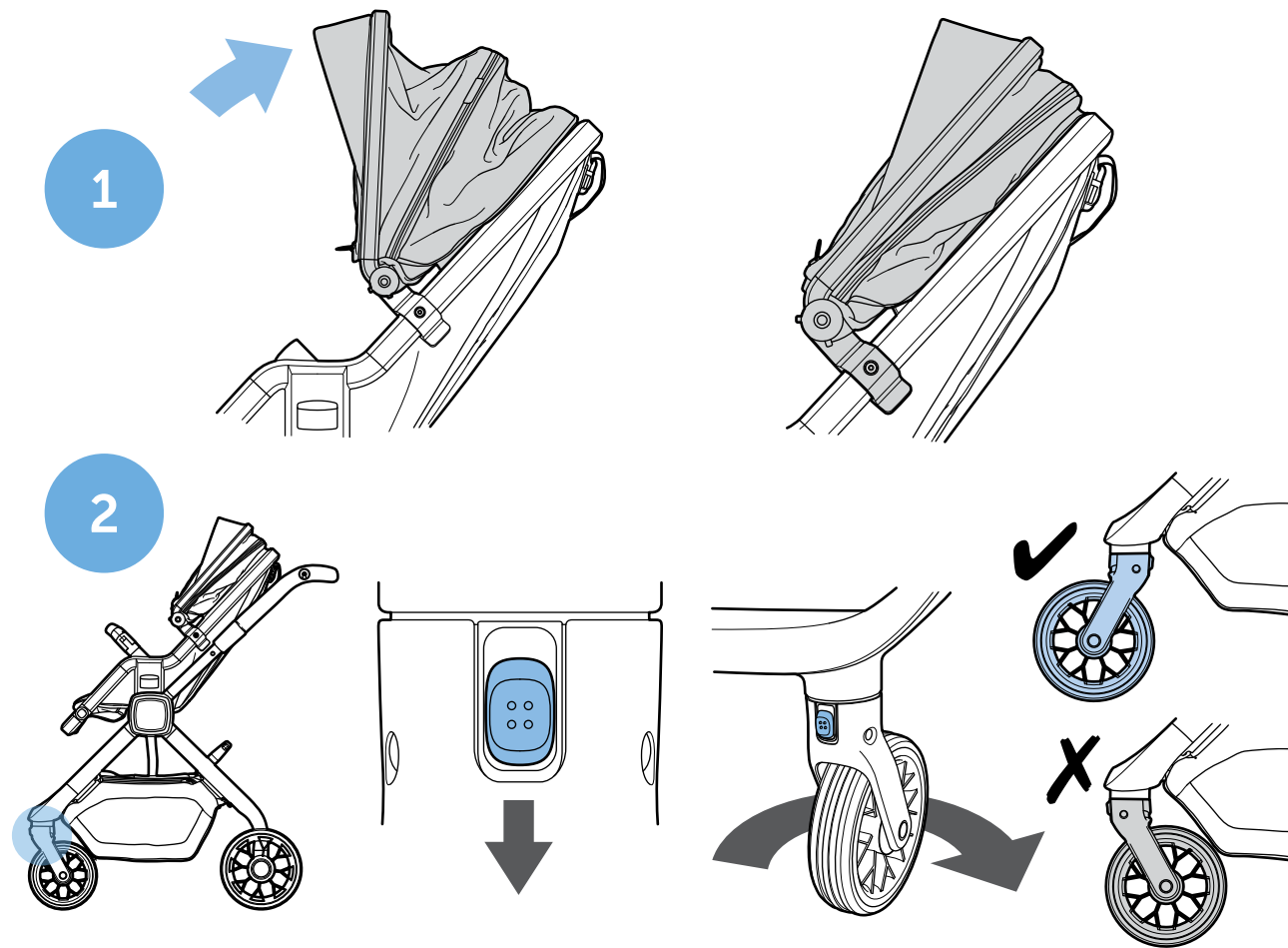

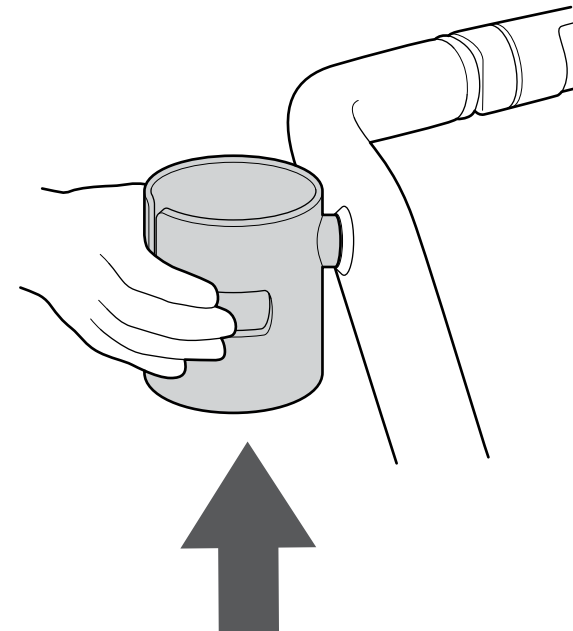
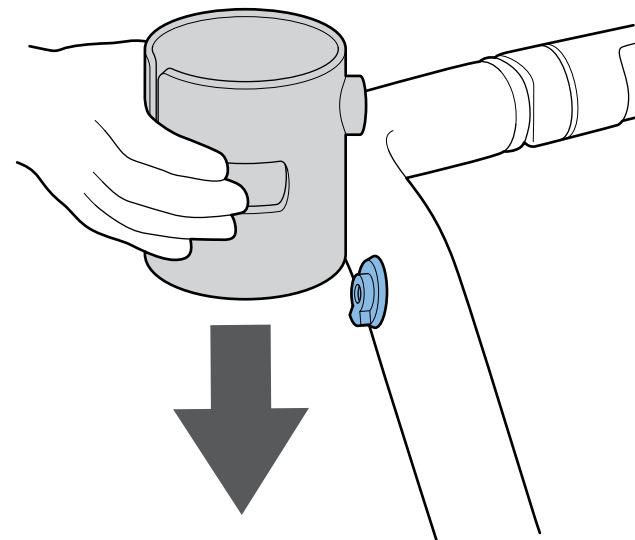
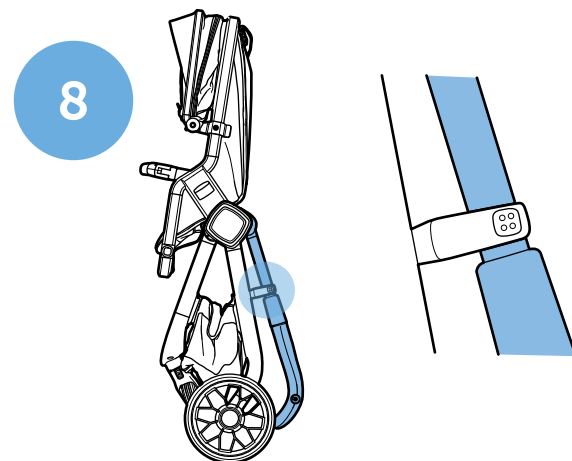
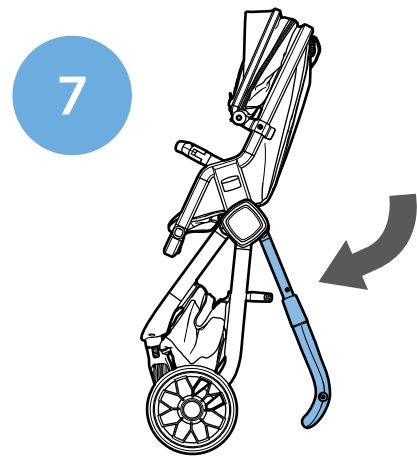
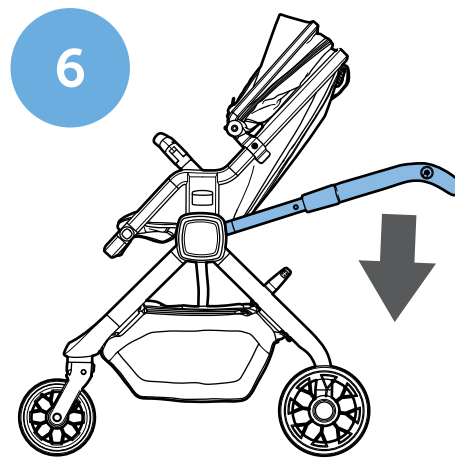
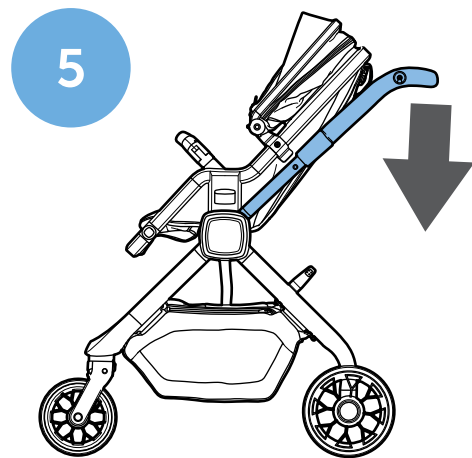

IMPORTANT - KEEP THESE INSTRUCTIONS FOR FUTURE REFERENCE. READ CAREFULLY.

WARNING! Never leave your child unattended.

WARNING! Always use the restraint system.

WARNING! Do not let your child play with this product.

WARNING! This product is not suitable for running or skating.

WARNING! Ensure that all the locking devices are engaged before use.

WARNING! To avoid injury ensure that your child is kept away when unfolding and folding this product.

WARNING! Check that the pram body or seat unit or car seat attachment devices are correctly engaged before use.

WARNING! This pushchair is suitable from birth and must be used in the most reclined position for newborn babies.

WARNING! Never leave child in the pushchair while ascending or descending stairs, or using an escalator.

SAFETY INSTRUCTIONS

- Any load attached to the handle and/or on the back of the backrest and/or on the sides of the pushchair will affect the stability of the vehicle.
- Always activate the brake before you place or take your child out of the pushchair and when parked.
- Always make sure the pushchair is fully open and locked before use.
- Take special care when going up or down a curb or when you maneuver on other uneven surfaces.
- This pushchair does not replace a cot or a bed. Should your child need to sleep, then it should be placed in a suitable pram, cot or bed.
- This pushchair is intended to be used with one child ONLY. Additional children should never be allowed to ride the pushchair.
- This pushchair is intended for children from birth, up to 15 kg.
- This product has been designed to carry a maximum weight of 3 kg in the shopping basket.
- This product has been designed to carry a maximum weight of 0.5 kg in the storage pocket.
- Regularly inspect the pushchair for any signs of wear or damaged parts and refer to the Maintenance and Cleaning instructions.
- Only use approved DIONO accessories, accessories that are NOT approved by Diono shall not be used.
- Do not use if any part of the product is broken, torn or missing.

WARRANTY

The following warranty applies solely in the country where this product was initially sold by a retailer to a customer.

1. The warranty covers all manufacturing and material defects, existing and appearing, at the date of purchase or appearing within a term of two (2) years from the date of purchase from the retailer who initially sold the product to a consumer (manufacturer's warranty). Please check the product with respect to completeness and manufacturing or material defects immediately at the date of purchase or immediately after receipt. Please always keep your dated proof of purchase.
2. In case of a defect, stop using the product immediately. To obtain the warranty please take or ship the product to the original retailer, who initially sold this product to you in a clean and complete condition and submit an original proof of purchase (sales receipt or invoice). Please do not take or ship the product to the manufacturer directly.
3. This warranty does not cover any damages which result from misuse, environmental influence (water, fire, accidents etc.), normal wear and tear or failure to comply with the instructions provided in this user manual. The warranty does not apply if modifications and services were performed by unauthorized persons or if non-original components and accessories were used.
4. This warranty does not affect any statutory consumer rights, including claims in tort and claims with respect to a breach of contract, which the buyer may have against the seller or the manufacturer of the product. The warranty is not transferable to anyone who obtains possession or ownership other than the original purchaser.

DISPOSAL

In order to protect the environment, remember to properly dispose of your product. When you stop using your product, please make sure you dispose of the product in accordance to your local waste management regulations for correct disposal.

⚠ WARNING! NEVER LEAVE THE CHILD UNATTENDED. ALWAYS USE THE RESTRAINT SYSTEM. DO NOT ADD A MATTRESS TO THIS PRODUCT. THIS STROLLER IS SUITABLE FOR CHILDREN FROM BIRTH UP TO 15 KGS.

CARELESSNESS CAUSES FIRE - TESTED TO ENSURE COMPLIANCE WITH FURNITURE AND FURNISHINGS (FIRE) (SAFETY) REGULATIONS 1988.
IMPORTED BY: DIONO UK, UNIT D, VENTURA PARK ROAD, TAMWORTH
STAFFORDSHIRE, B78 3LZ, UNITED KINGDOM - UK.DIONO.COM
CONFORMS TO BS EN 1888:2012 - 721000 TRAVERZE

MAINTENANCE

- Your Diono Traverze requires regular inspection and maintenance.
- Regularly inspect the locking devices, parking devices, harness assembly, seat unit and all fittings to ensure they are secure and in full working order.
- Should any part of your Diono Traverze become stiff or difficult to operate, first ensure that dirt is not the cause. Then try a light application of a sprayable lubricant e.g. Silicone spray, ensuring that the lubricant penetrates between the components, but take care as excessive application may encourage the accumulation of dirt. Regular light lubrication of moving parts will extend the life of your pushchair and make opening and folding easier.
- Do not leave the Diono Traverze in sunlight for prolonged periods as the color of some fabrics may fade.
- Store the pushchair in a dry, well ventilated and safe place.

CARE

- Your Diono Traverze hood, seat, seat pads and safety harness can be spot cleaned by sponging lightly with warm water and a mild detergent.
- Plastic and metal parts of the pushchair may be sponged clean with warm water and a mild detergent before drying with a soft, lint free absorbent cloth.
- Never clean with abrasives, ammonia or bleach based and spirit-type cleaners.
- Allow all parts to dry thoroughly before storing.
- After exposure to wet or damp conditions, leave the pushchair fully opened in a warm, well ventilated environment. Dry it with a soft, lint free and absorbent cloth.
- Residual moisture, if left unattended, will encourage mildew or rust to form, damaging the pushchair.

uk.diono.com

© 2018 Diono UK • Unit D Ventura Park Road
Tamworth, Staffordshire, B78 3LZ, UK.

Tel: +44 (0) 1827 310557 | Made in China